THE TOWER

1951

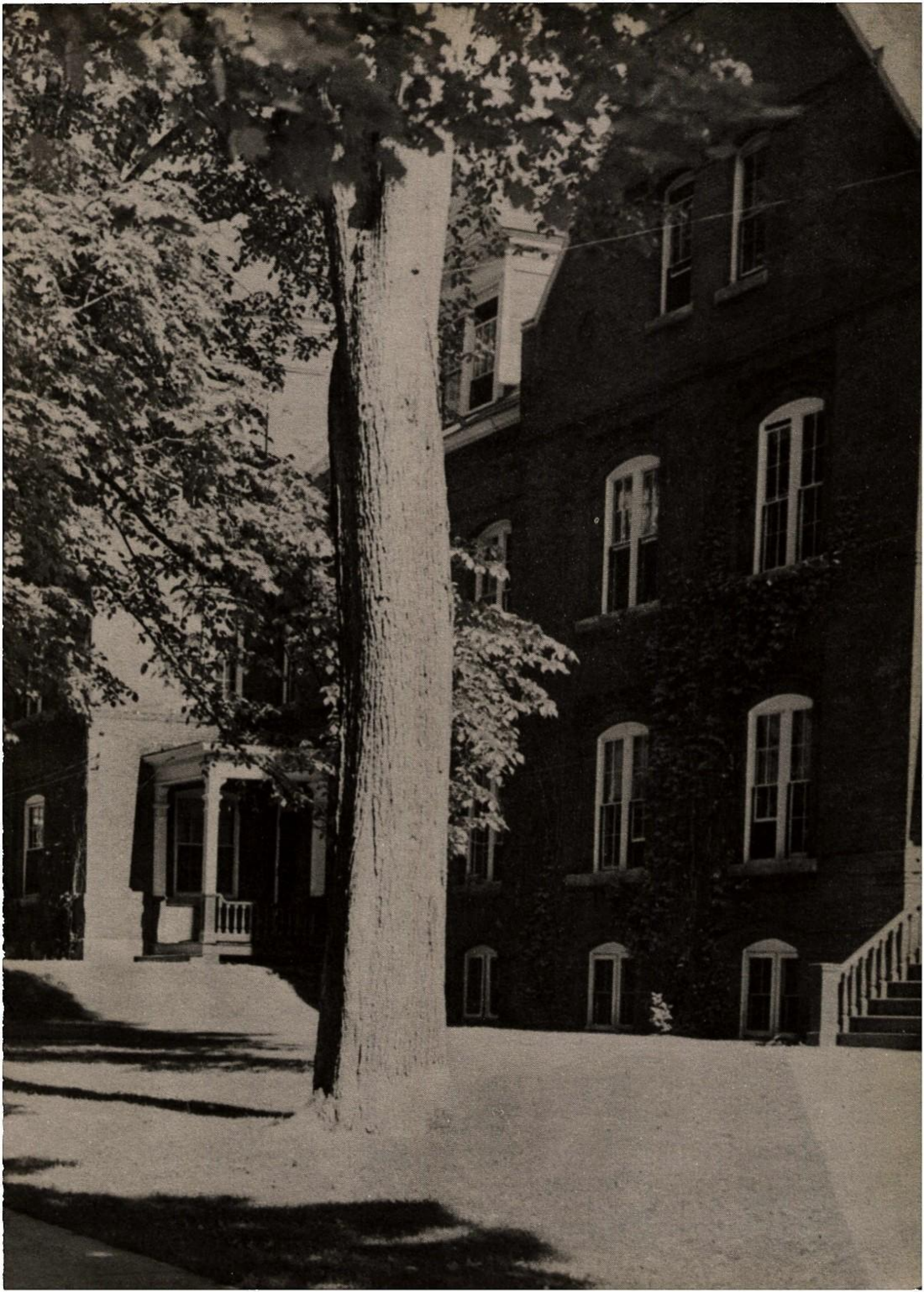

Donald J. Minn

THE TOWER 1951

Tilton School

Tilton, N.H.

Editor	PETER GRANT
Business Manager	ALFRED SHORE
Photography	JOHN IRWIN, ROBERT KIMBALL

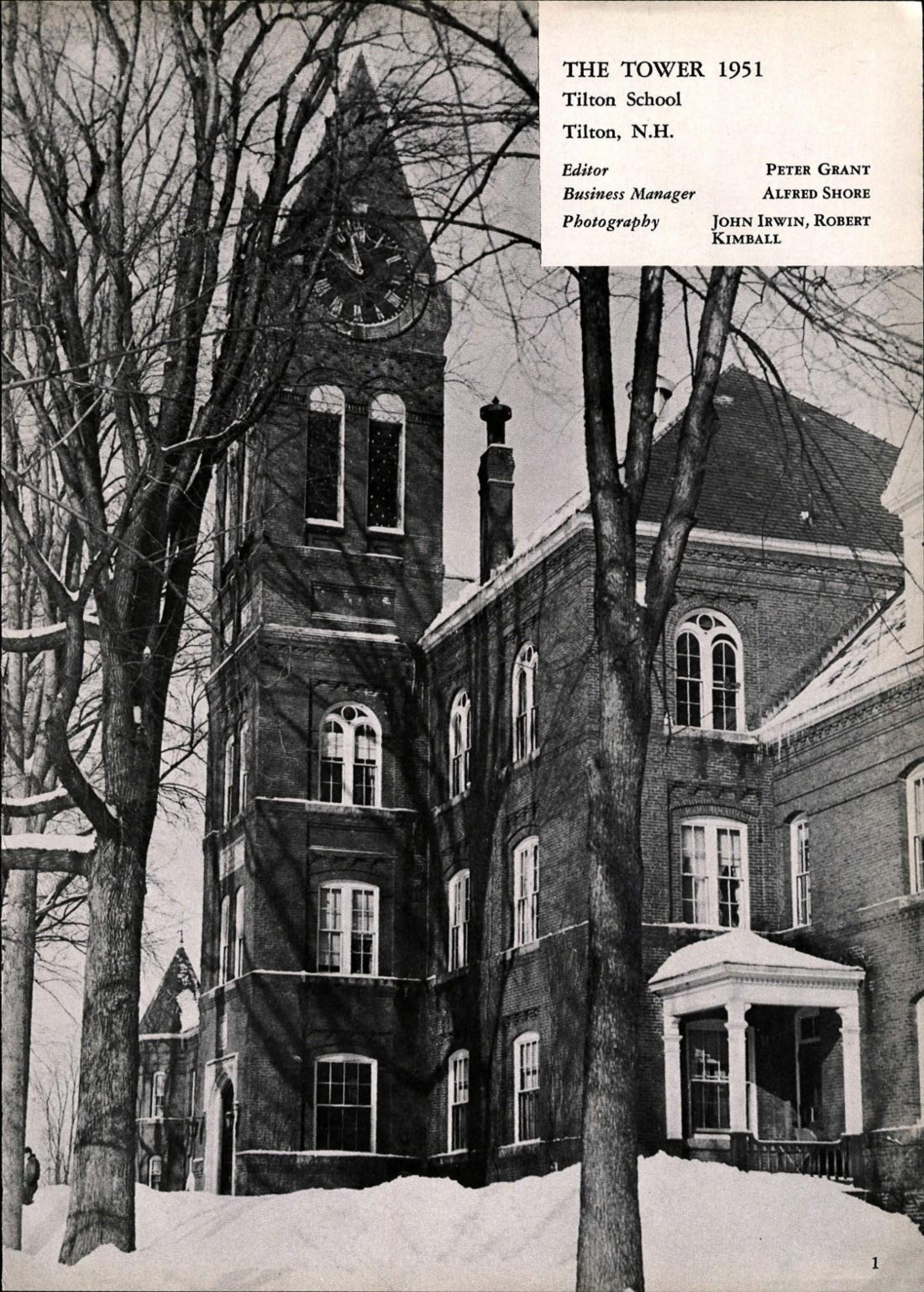

For inspiration and service, we express our appreciation of one who has become so much a part of Tilton. Through his teaching of Physics and as Housemaster of Knowles Hall, he has earned our sincere respect. His readiness in understanding student problems, his patience and sympathy, coupled with a true sense of humor, has enriched the life of each one of us. As a sign of our affection and esteem, we, the class of 1951, are proud to dedicate this Tower to Myron Berry.

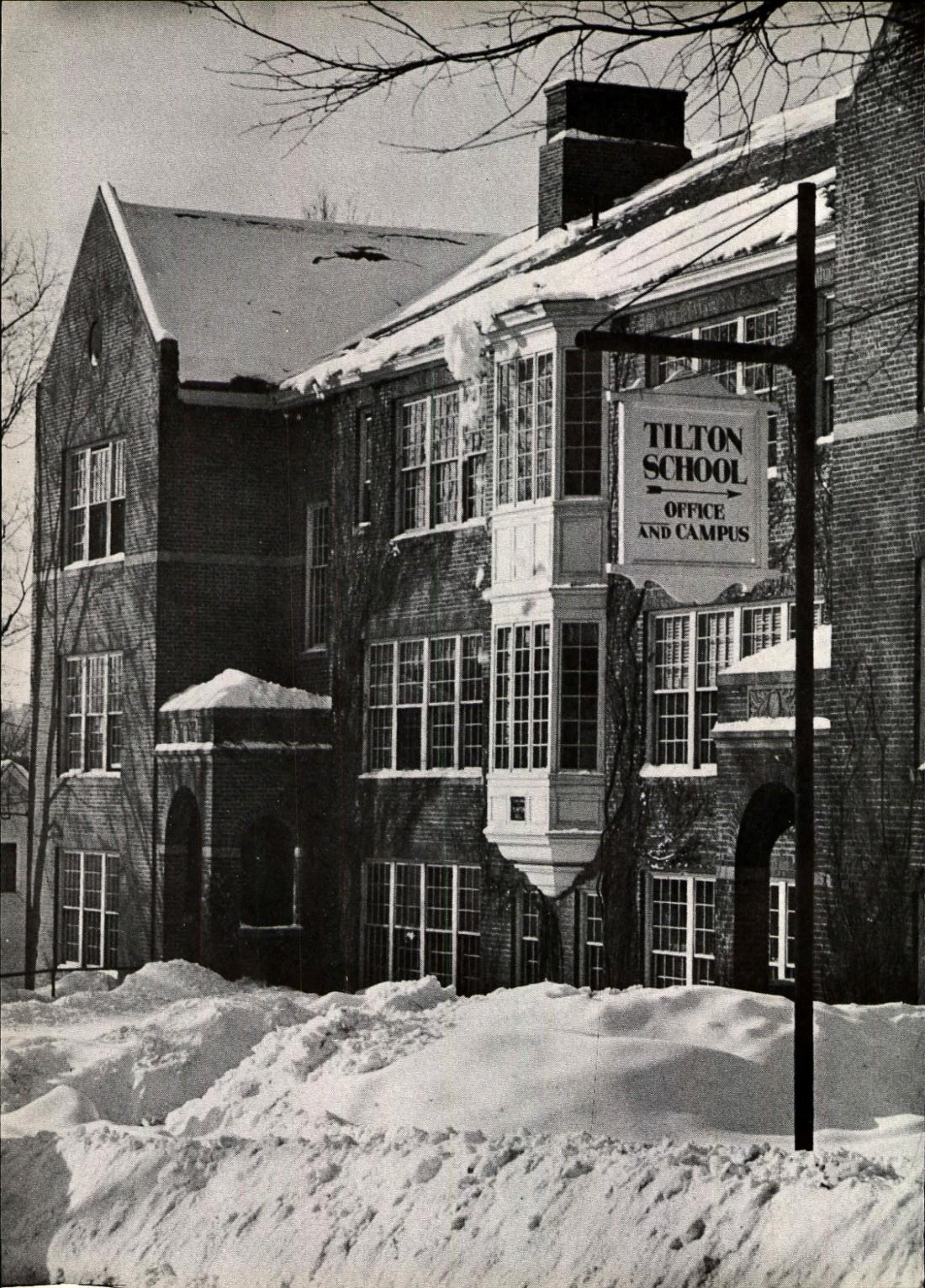
TILTON
SCHOOL
OFFICE
AND CAMPUS

CONTENTS

Dedication 2
Contents 5
Views 6
Administration 13
Faculty 19
Seniors 23
Superlatives 56
Underclassmen 59
Activities 65
Sports 73
Features 87
Alma Mater 110
Directory 111
Advertising 115

From the Editor

Dear Classmates,

Throughout the year the Tower staff has been working hard to publish this annual. We hope that you will enjoy it as much as we enjoyed bringing it to you. The staff and I have tried to give you a concise picture of the school year, together with both activities and sports. We would like to thank everyone who made this book a reality, putting emphasis on Poblenz Studios and Evans Printing Company for their exacting work. The staff also would like to thank Mr. Robert Selvin for his immense interest and help. I hope this Tower will aid you in remembering the pleasant memories of Tilton School for many years.

Sincerely

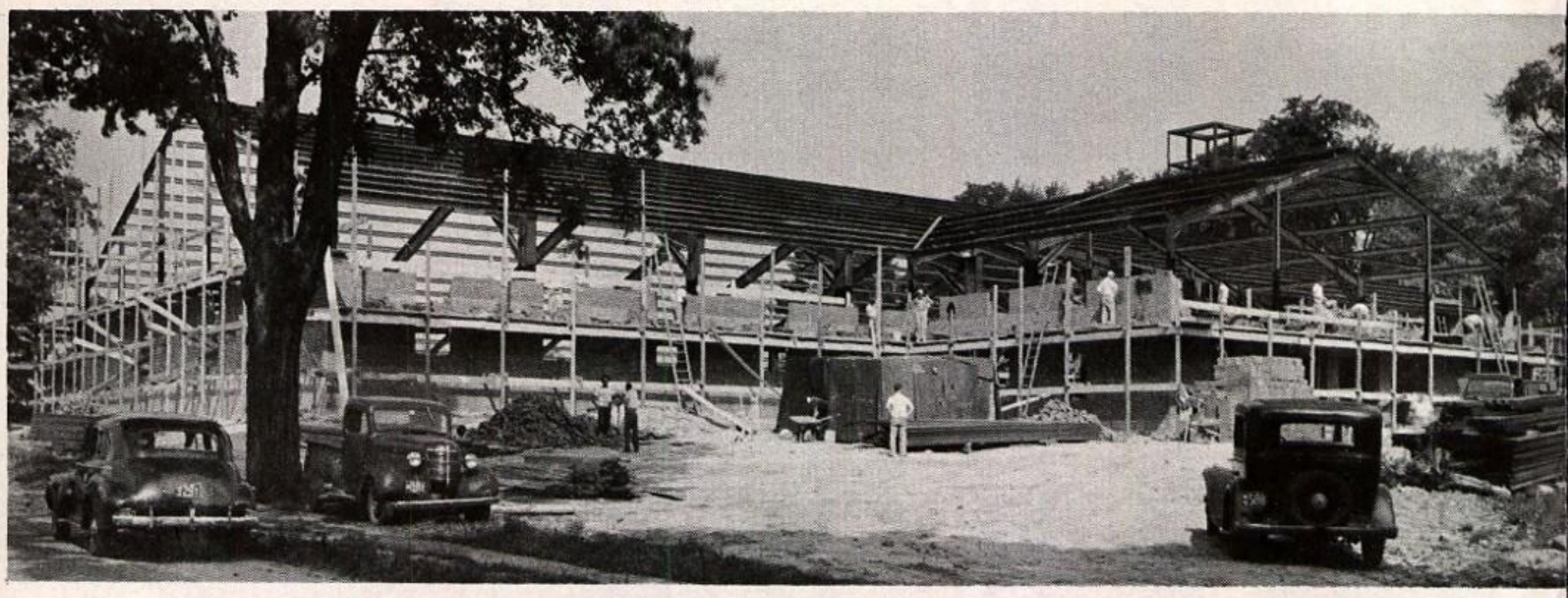

The past is the tradition of the present;

the present therefore

is the tradition of the future

Look on my works, ye Mighty, and despair

This thou perceivest, which makes thy love more strong,
To love that well which thou must leave ere long.

Have nothing in your house that you do not know to be useful or believe to be beautiful

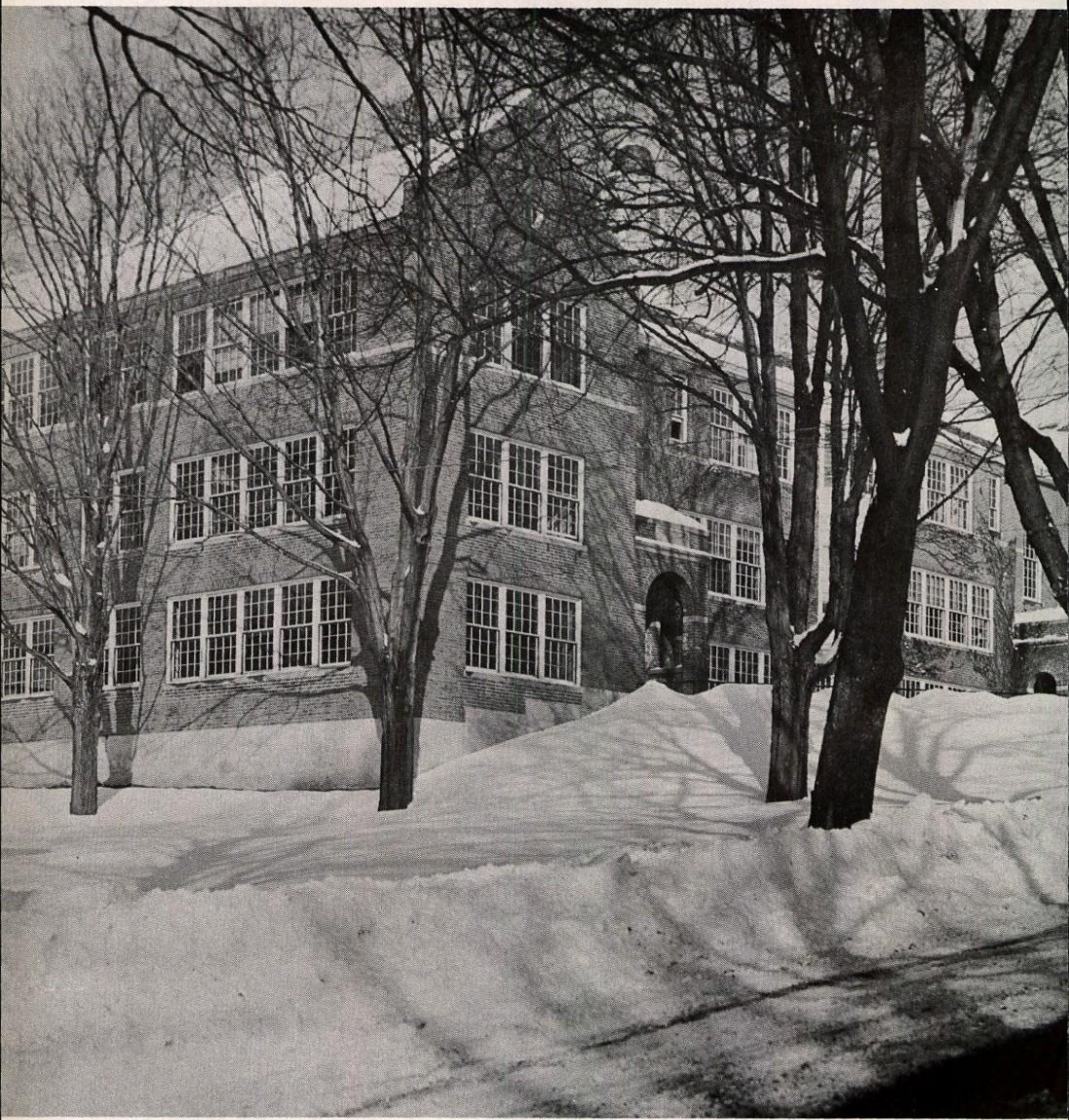

"...old, unhappy, far-off things
And battles long ago."

It's all in the way you play the game

Experience is the best school; but a good school is a great experience

ADMINISTRATION

T R U S T E E S

Adolphus Linfield, A.B., *President*	Franklin, New Hampshire
Rodney A. Griffin, 1*st Vice President*	Franklin, New Hampshire
Enoch D. Fuller, A.B., 2*nd Vice President*	Manchester, New Hampshire
Addie E. Towne, A.B., *Secretary*	Franklin, New Hampshire
Charles E. Smith, *Treasurer*	Tilton, New Hampshire
Harwood L. Childs, Ph.D.	Princeton, New Jersey
J. Rolland Crompton, A.B., B.D., D.D.	Tilton, New Hampshire
Arthur Erholm	Tilton, New Hampshire
Ralph H. George	Hopkinton, New Hampshire
John Gowdy, D.D., LL.D.	Winter Park, Florida
James A. Hamilton, A.M.	Minneapolis, Minnesota
John V. Hanna	Concord, New Hampshire
Marston Heard, A.B.	Manchester, New Hampshire
Chester J. LaRoche, A. B.	Southport, Connecticut
Ralph D. Leonard, M.D.	Melrose, Massachusetts
George C. Lincoln	Manchester, New Hampshire
John W. Lord, D. D., LL.D.	Newton, Massachusetts
Fortunat E. Normandin, LL.B.	Laconia, New Hampshire
John A. Pattee, S. B.	New York, New York
Theodore F. Plimpton, A.B.	East Chicago, Indiana
Robert T. Russell, LL.B.	Melrose, Masachusetts
Charles F. Sanborn, M.D.	Los Angeles, California
Huntley N. Spaulding, LL.D.	Rochester, New York
John A. Terrill	Concord, New Hampshire

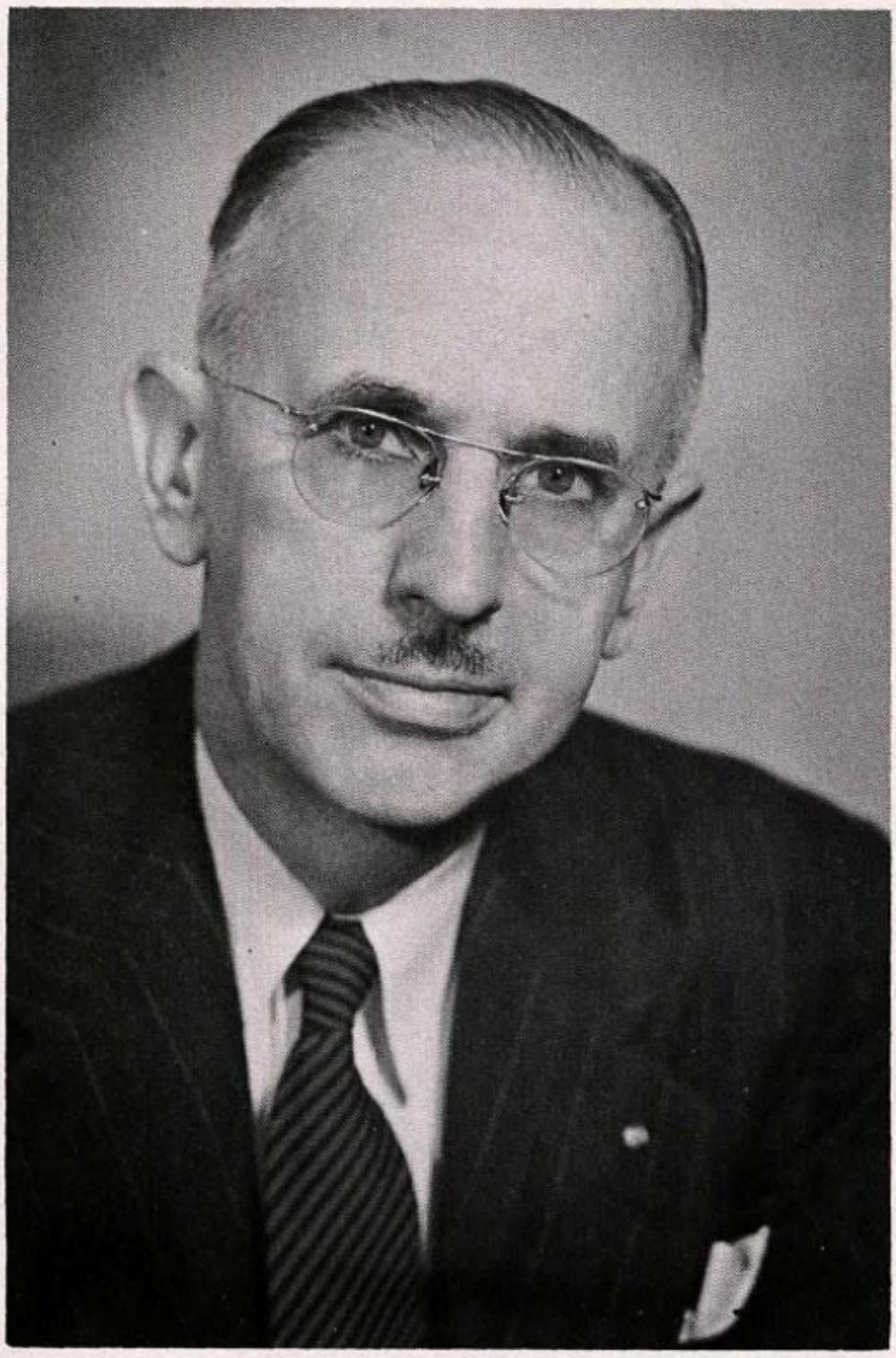

It is a high privilege to be able to represent the Tilton School as its Headmaster in extending best wishes to the class of 1951.

For more than a century groups of boys and girls have gone out from the halls of this school to College and University and ultimately to take their places in the varied walks of life. On the alumni rolls of today will be found the names of many who have achieved success and some who have achieved greatness. Our Alumni record would do credit to any school.

The class of this year goes out into a very uncertain world. No one would dare prophesy too much about the future. Confusion is the dominant note of our day, World conflict threatens to break out again into world war. Able bodied boys will be called into the armed forces and it is difficult for young people to plan.

It is sincerely hoped that Tilton has given each member of this class some preparation for the facing of this kind of world. Such preparation includes not only knowledge of facts and skill in learning but also the development of certain spiritual powers which gave us confidence in the midst of uncertainty.

The best wishes of the Headmaster and his family go with you of this class. We wish you unlimited success. But above all we wish for you those high qualities of character which will make you men of whom your Alma Mater may be proud.

J. Rolland Crompton

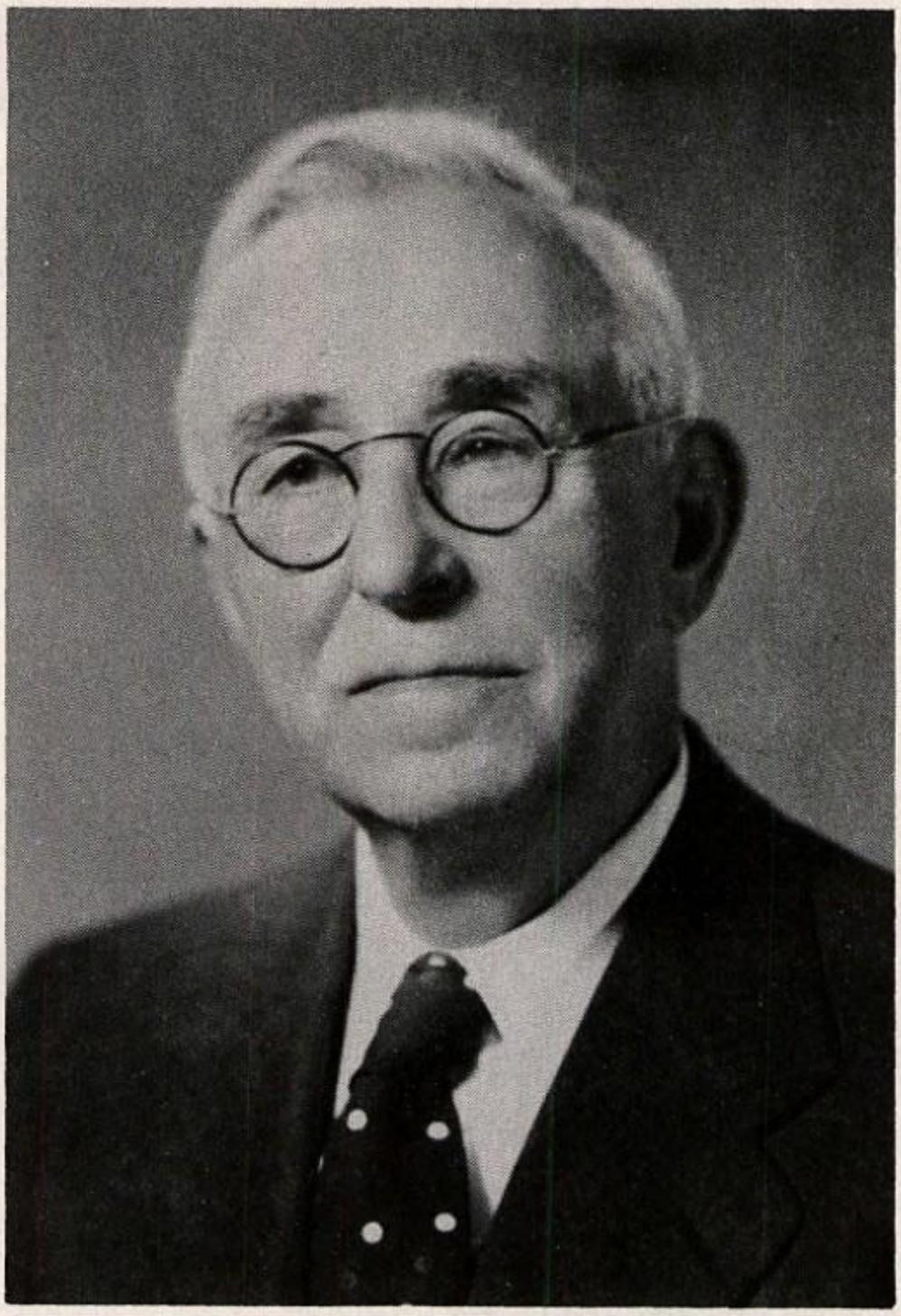

The members of the graduating class of 1951 will wish to remember that our new physical education building is opened and dedicated this year. Just a few days ago in re-reading Dr. Richard Cabot's famous book entitled, *What Men Live By,* I came again upon the following: "Let us abolish terms like physical culture, or mental training. To be concerned either with one's mind or one's body is a morbid practice."

This statement from an eminent physician made me wonder if we were wise in erecting an elaborate and expensive physical education plant. Then I followed on and read, "We should be occupied with tasks that make us forget both mind and body in a higher union of both."

It is now happening that doctors are not the only people disturbed by over emphasis on one hobby or one pursuit. Even the sports writers seem to be disturbed about over emphasis on athletics. They need to be for they have been partly responsible for it.

Our new building is not only for the training of the body. The boy who enters it in a gym suit should not check his mind or his spirit, or his courtesy elsewhere. He should bring his whole life and all his faculties and when he takes a shower after the games he will want to wash away what he has learned to be unwholesome in his life.

Preparation for living in one world means training to live one whole life. This has often been done in a one-room school and in a one-building college. Let us beware that a wide spread campus and imposing scattered buildings do not make us scatter brained and divided personalities.

We dedicate our new physical education building at Tilton School to the cultivation of the healthy, wholesome, helpful virtues of Christian manhood. The members of the class of 1951 will all want to dedicate their lives to this worthy objective.

James E. Coons

Karl B. Dearborn
Dean and Registrar

Fred A. Smart
Secretary of Faculty

Myron E. Berry
House Master

Leona G. Berry
Librarian

Paul Dixon
Director of Lower School

Emma F. Sanborn
Asst. Treasurer

Jessie B. Shaw
Nurse in Residence

Alton Sawin Jr.
Director of Athletics

Elsie Beaumont
Housekeeper

Roy A. Jordan
Superintendent of Maintenance

Martha Quinney
Director of Dining Hall

James C. Quinney
Steward

FACULTY

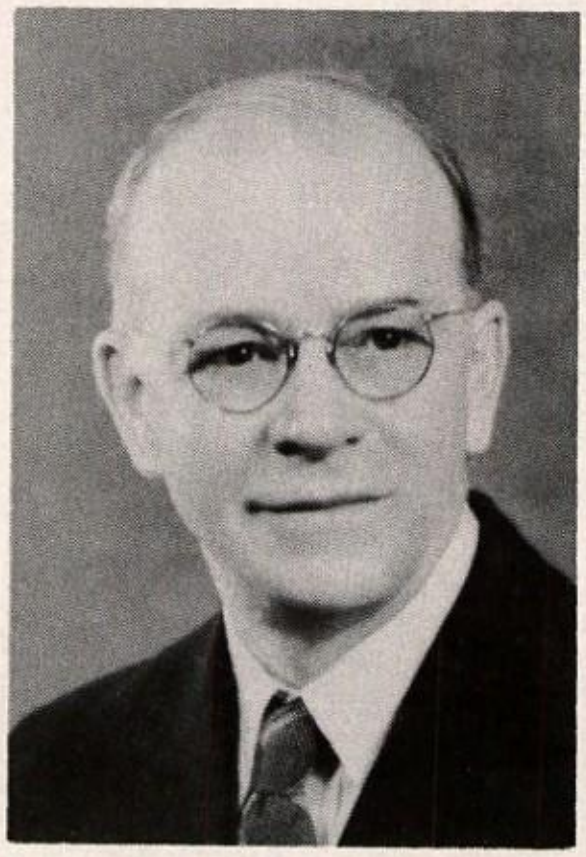

Percy F. Benedict, S.B., Ed.M.
M.I.T., Boston University

Myron E. Berry, A.B., A.M.
Colby College, Boston University

Paul J. Dixon, S.B., A.M.
Univ. of N. H., Univ. of Maryland

Grant V. Frazer, A.B.
Haverford College

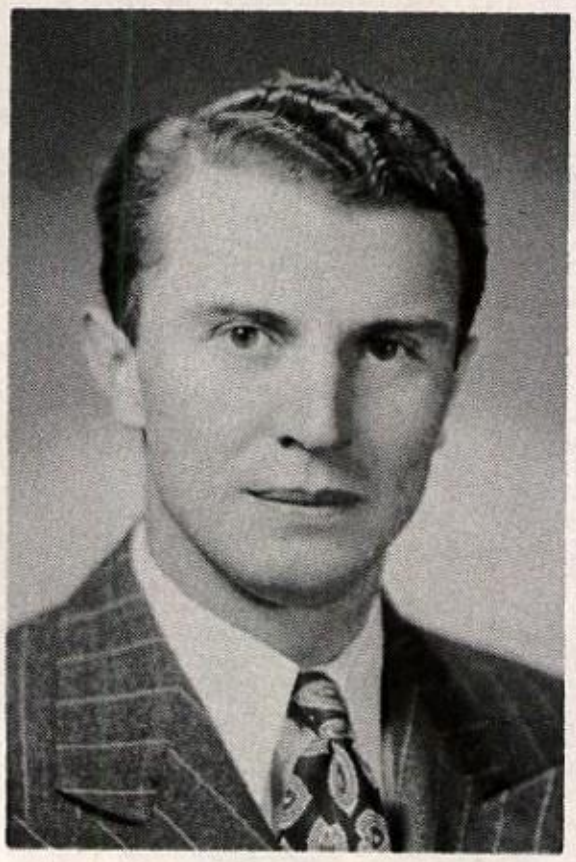

Joseph M. Giannini, A.B., A.M.
Boston University

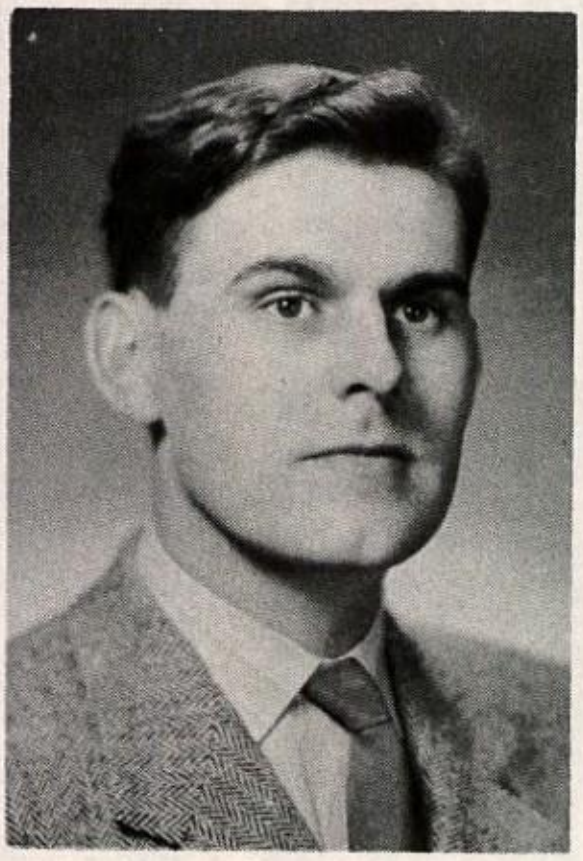

Robert Graham, S.B.
University of New Hampshire

John R. Gulnac, A.B.

Union College

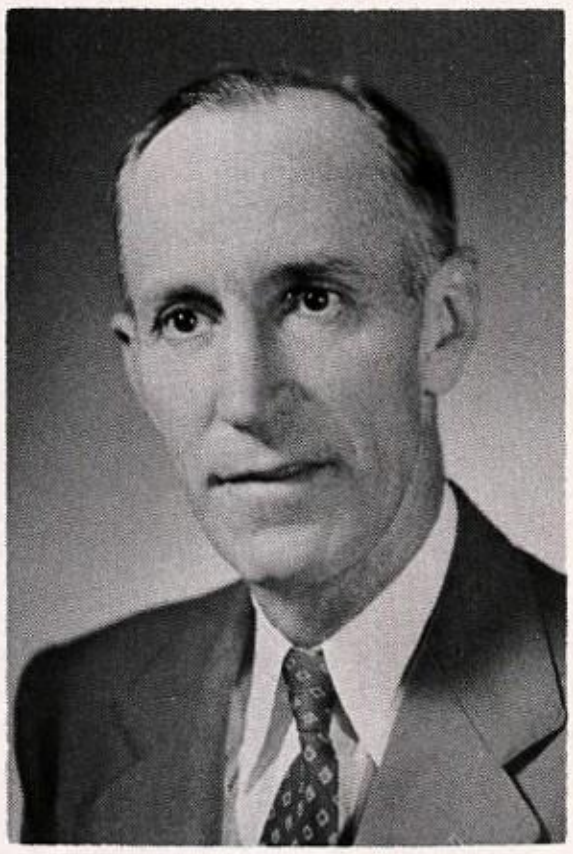

Madison P. Jeffery, A.B.

Tufts College

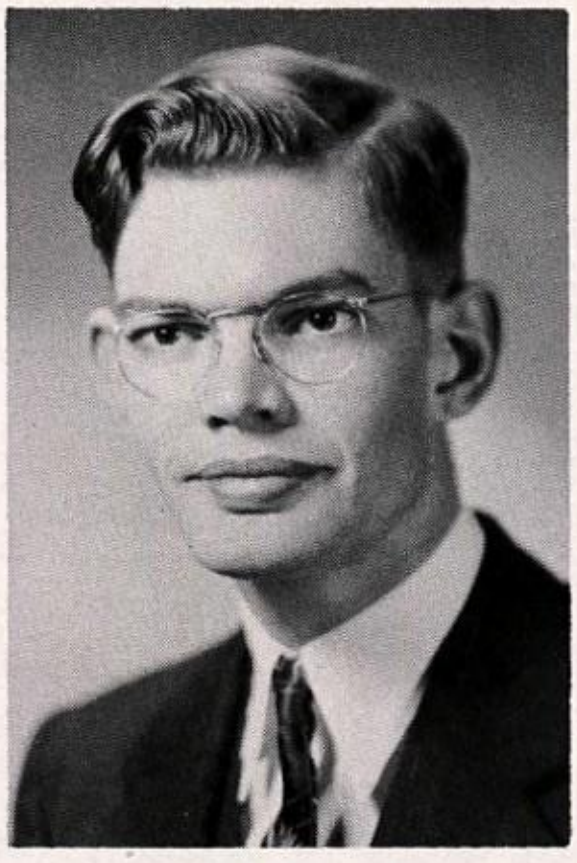

John F. MacMorran, A.B.

Bowdoin College

Jason W. Perkins, A.B., A.M.

Dartmouth College,
Middlebury College

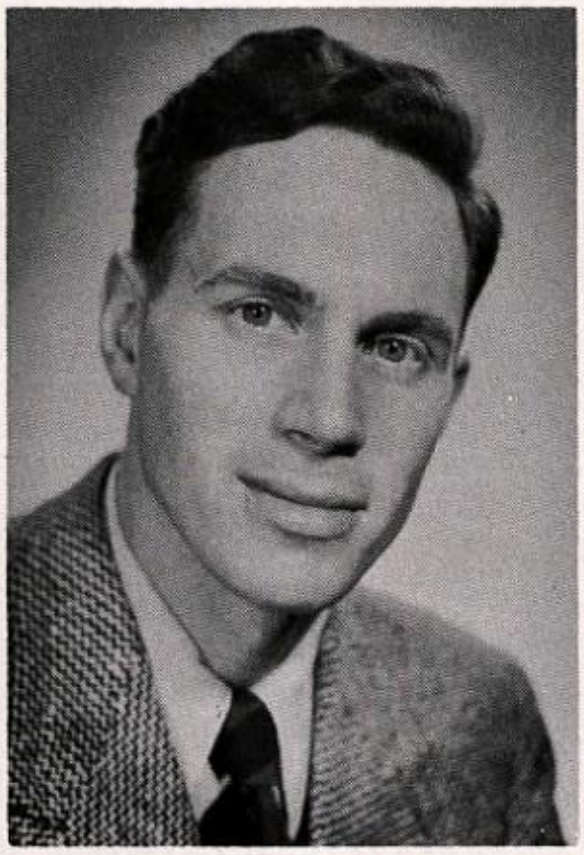

Per Jan Ranhoff, A.B.

Dartmouth, College,
Univ. of New Hampshire

Alton Sawin, Jr., A.B.

Norwich University

Robert B. Selvin, A.B.

Wesleyan Univ., Kansas State Col., Fitchburg State Tchrs. Col., Univ. of Southern Cal. Univ. of N. H.

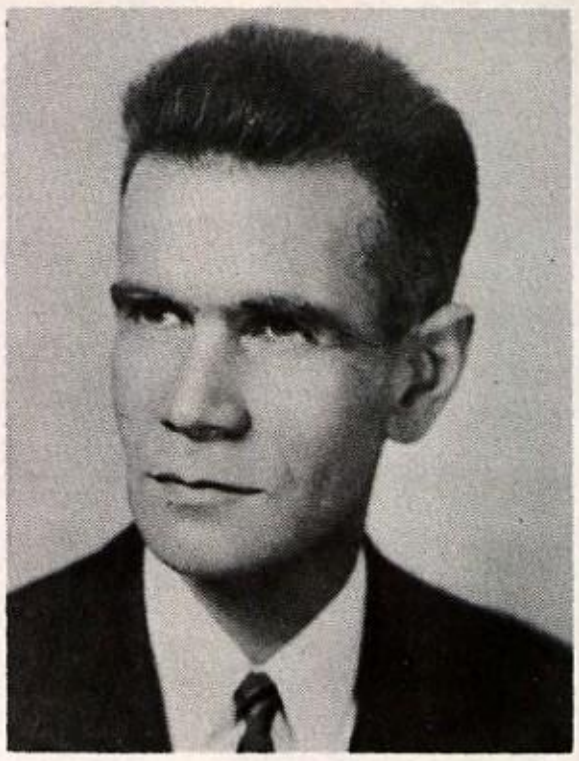

Robinson Shepard, A.B.

Harvard University

Foster H. Slayton, S.B.

Univ. of New Hampshire

Fred A. Smart, A.B., A.M.

Brown Univ., Boston Univ.

G. Robert Sten, A.B., A.M.

Harvard University

Harold Taylor, A.B.

Yale University

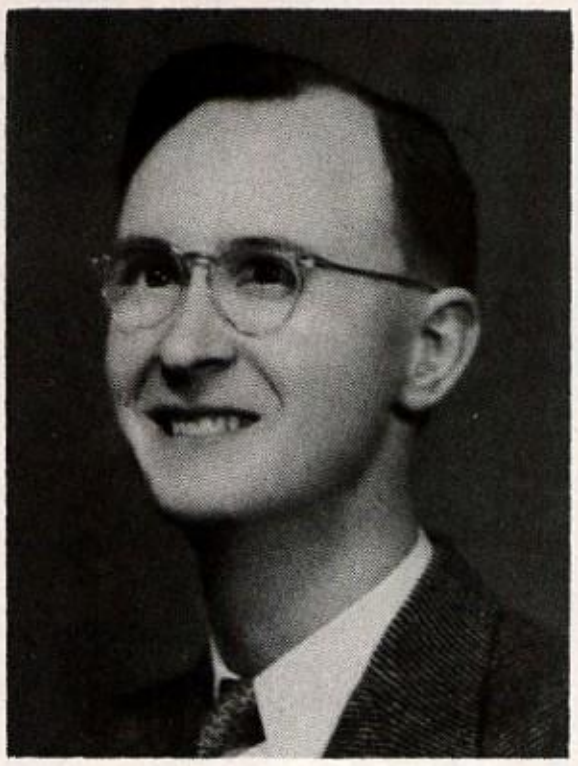

Herbert A. Zickler, A.B.

Norwich University

SENIORS

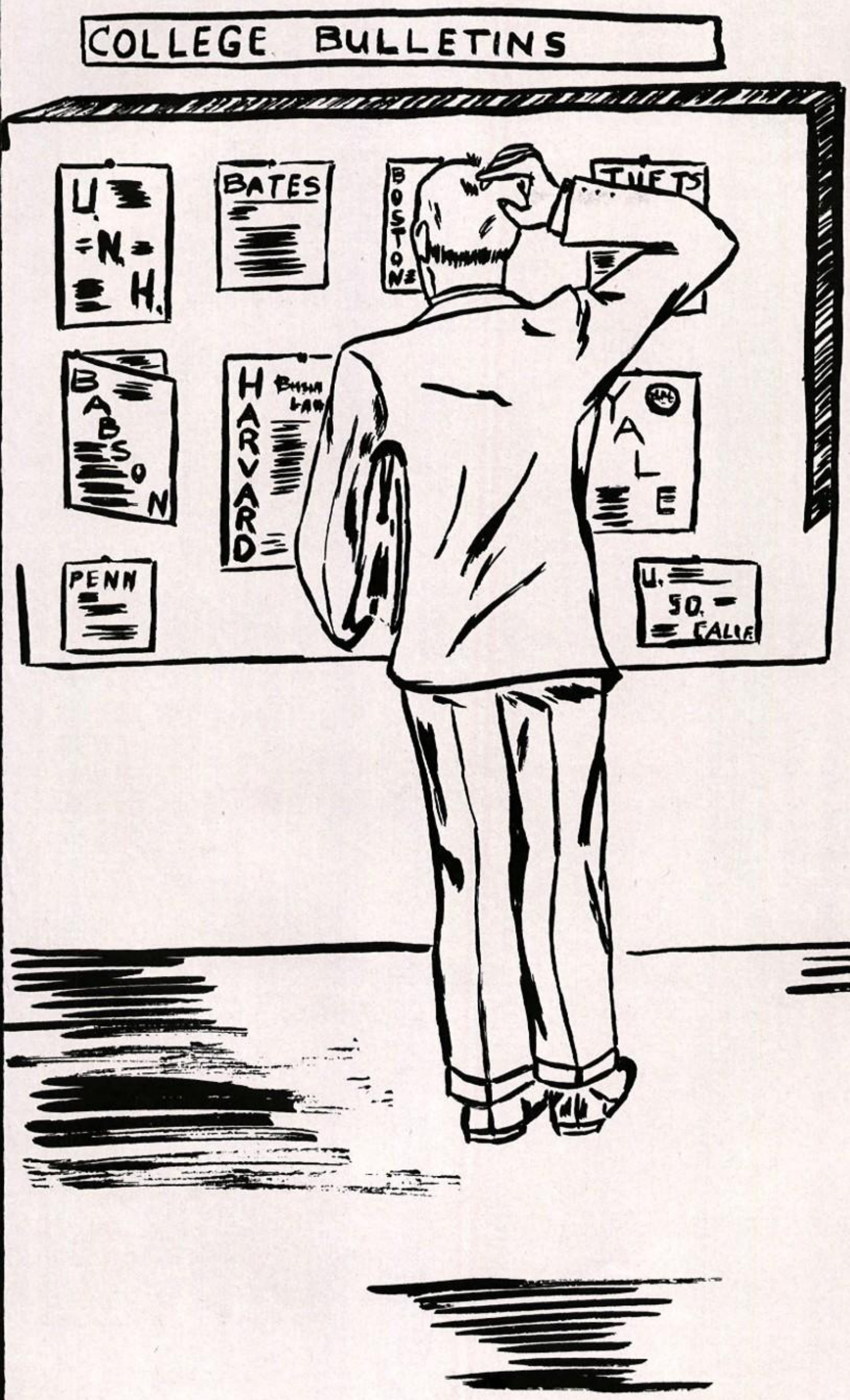
COLLEGE BULLETINS
U. N. H.
BATES
BOSTON U.
TUFTS
BABSON
HARVARD
BUSINESS LAW
YALE
PENN
U. SO. CALIF.

CLASS OFFICERS

Left to right: Ridgely (*Treasurer*), Knox (*Vice-President*), Young (*President*), Johnson W. (*Secretary*)

JOHN ERNEST ADAMS
"Jack"
160 Old Billerica Rd., Bedford, Mass.
V. Football (4), Baseball (4).

Mr. Football . . . dish washer extraordinaire . . . one of the third floor terrors . . . New Hampshire U. bound . . . "I'll send the bill" . . . Phyllis.

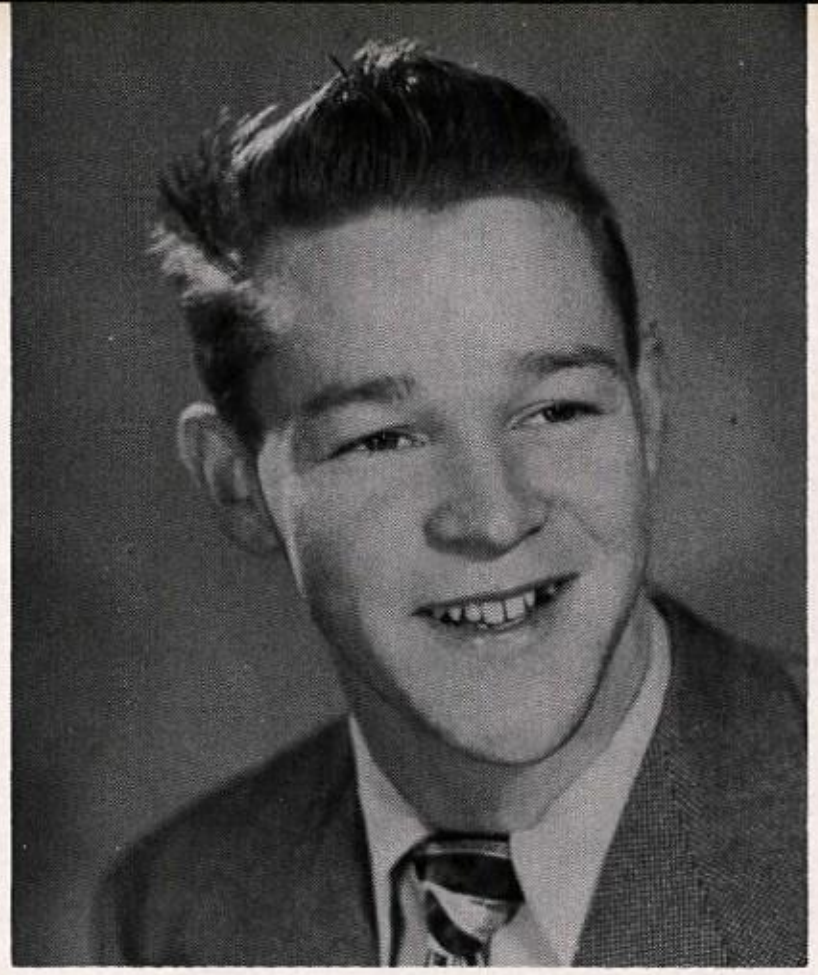

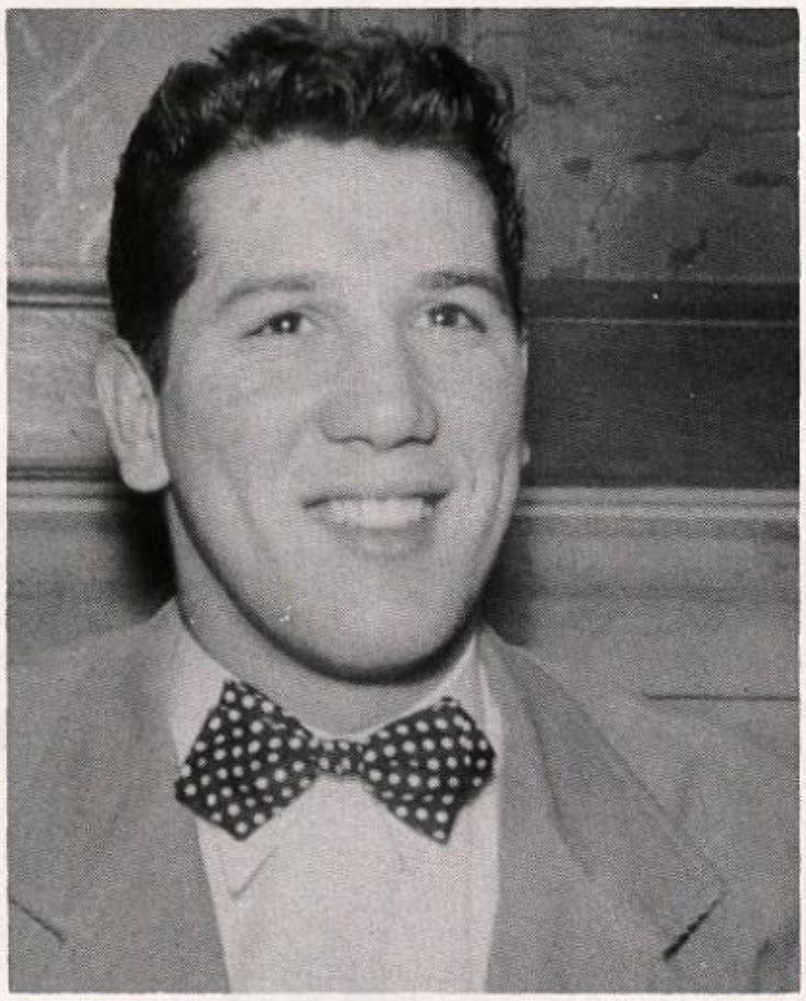

HENRY ALMONTE
"Hank"
78 Oxford St., Cranston, R. I.
V. Football (4), Outing Club (4).

One of the Cranston boys . . . a friend to all . . . one of the seven walls of granite . . . heading for U.R.I. . . . or one of Uncle Sam's graduates . . . "Take off" . . . another tray pushers.

DONALD GOTTLAB ARMBRUST
"Don"
148 Edgewood Blvd., Providence 5, R. I.
J. V. Football (3, 4), J. V. Hockey (3,4), Golf Team (3,4), Glee Club (3,4), Double Quartet (4).

Easy going . . . one of the gate keepers . . . always a smile . . . top football player . . . Wesleyan University . . . "That's the way the ball bounces" . . . Virginia.

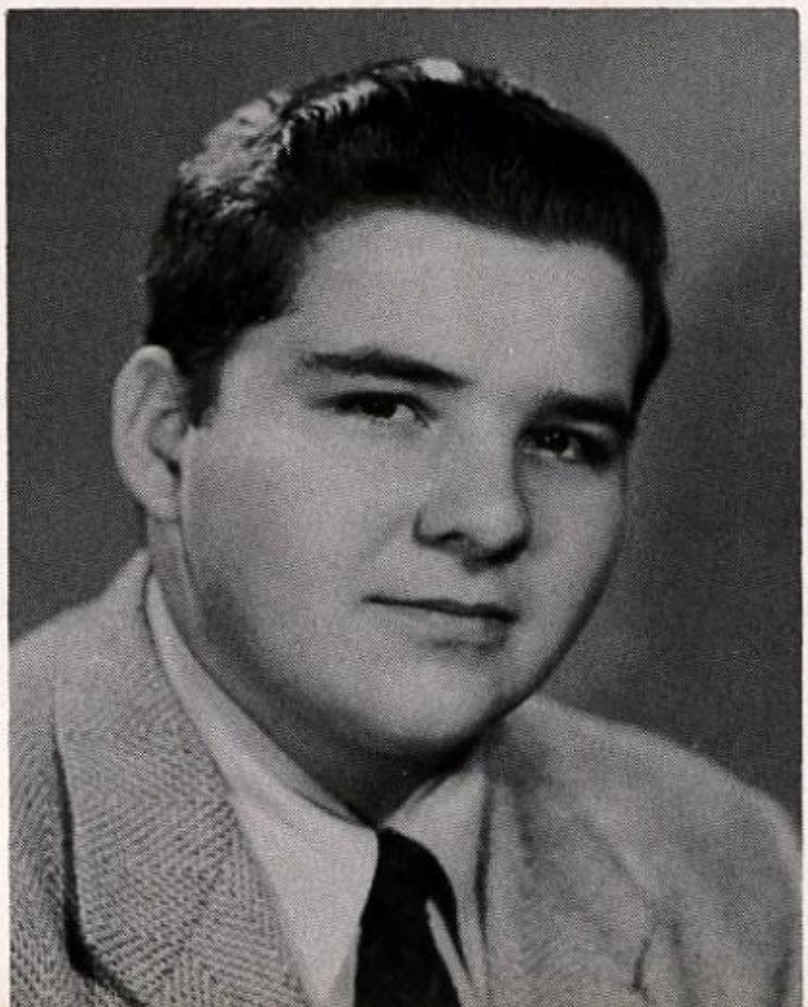

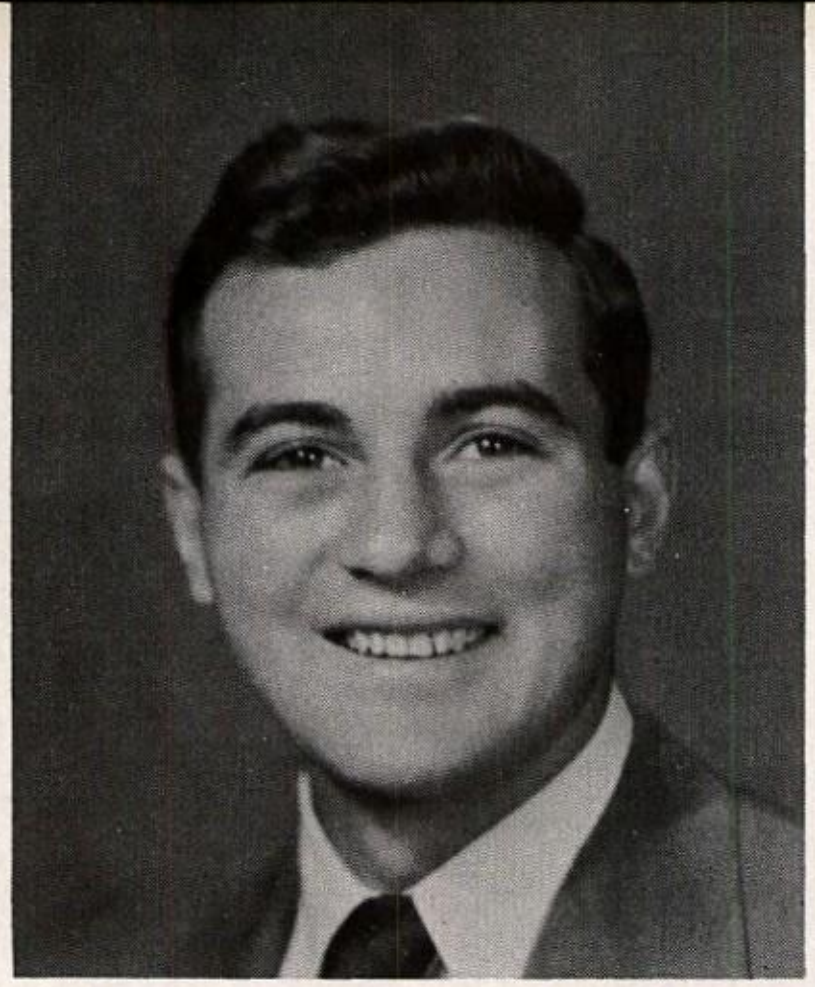

DONALD ARSENAULT
"Don"

54 Ash Ave., Cranston, R. I.

V. Football (4), Outing Club (Treas. 4), Class Ring Committee (4).

Another mountain climber . . . great conversationalist . . . liked by all . . . likes weekends, women . . . "Very good" . . . Brown next . . . Marie.

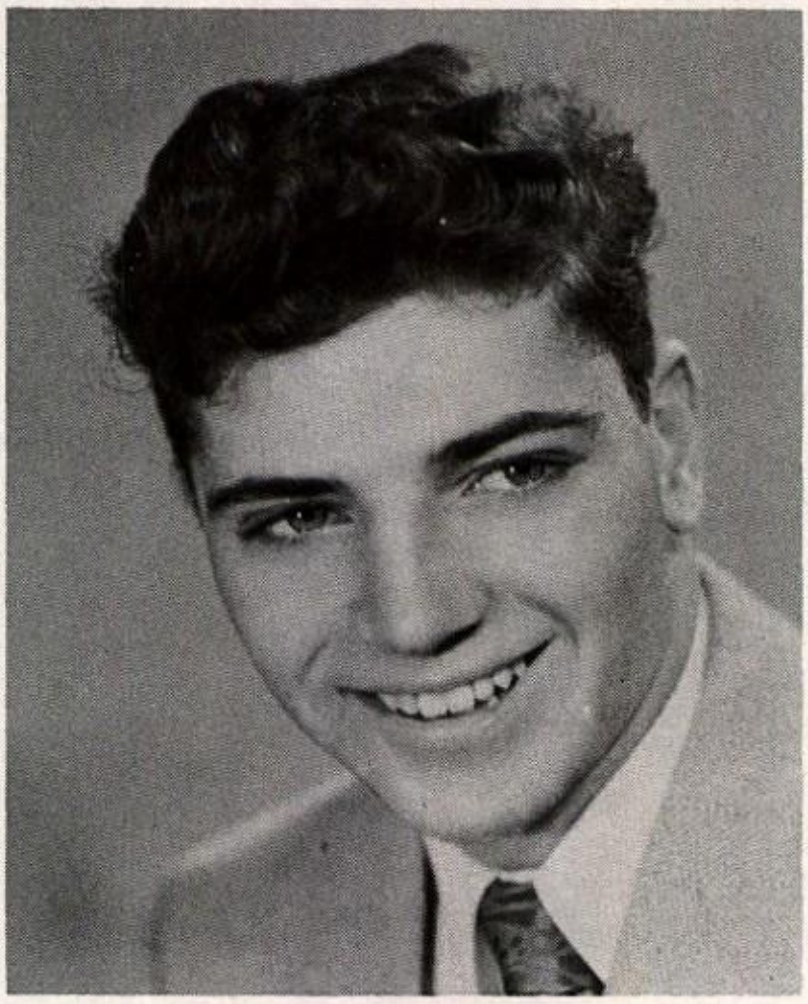

JOEL RICHARD BLOOM
"Dardo"

23 Cummings Rd., Brighton, Mass.

J. V. Hockey (4), Outing Club (4).

A representative from Muscle Beach . . . hates getting up in the morning . . . wants more weekends . . . "Bucky was right" . . . a top Lord . . . Northeastern and business . . . friends with everyone . . . Toby.

ERWIN BRILLIANT
"Bril"

29 W. Walnut St., Milford, Mass.

Tennis (3,4), Dramatic Club (4), Outing Club (3), Tower (4).

Beet top . . . one of the racket men . . . Mershon's madness . . . loves Bloom's singing . . . Alice on his mind . . . "How's the egg, Bert?" . . . Dentistry at Tufts.

To Sherry:
The very best of luck always,
Bril

QUENTIN ALAN BROWN

"Al"

South St., Halifax, Mass.

J. V. Hockey (4).

Blond crewcut . . . strong silent type . . . cell mate: Hill . . . "Live and let live" . . . constructive . . . S.M.U. bound . . . ping pong ace . . . Barbara.

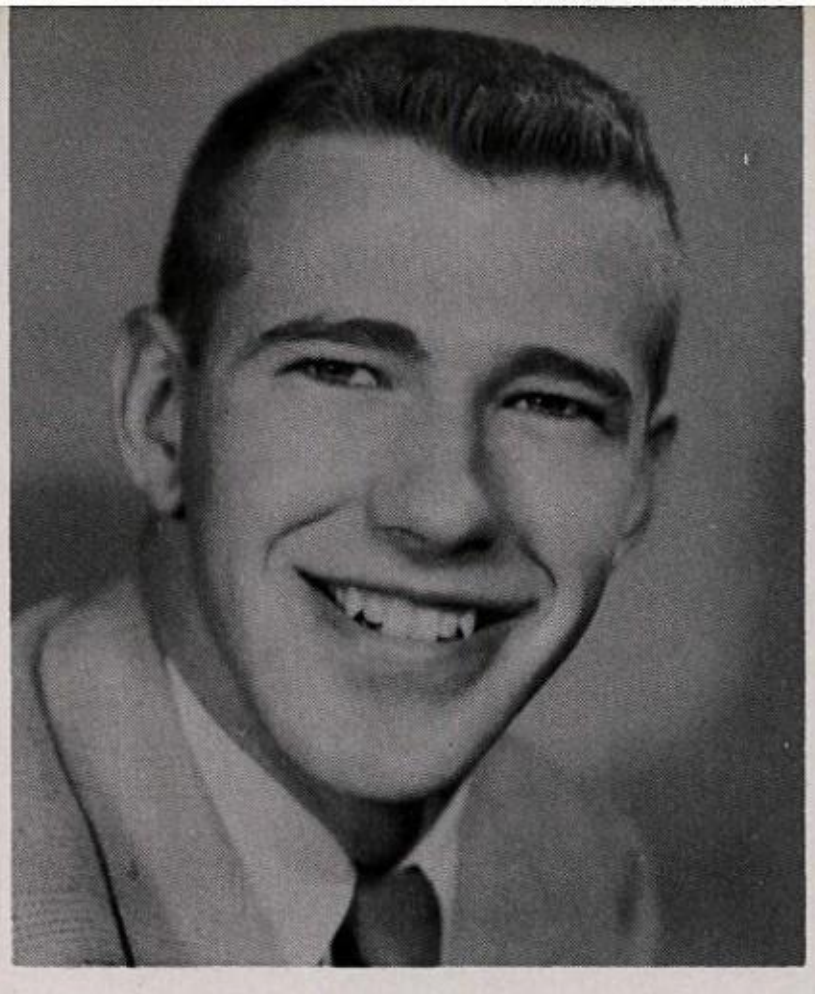

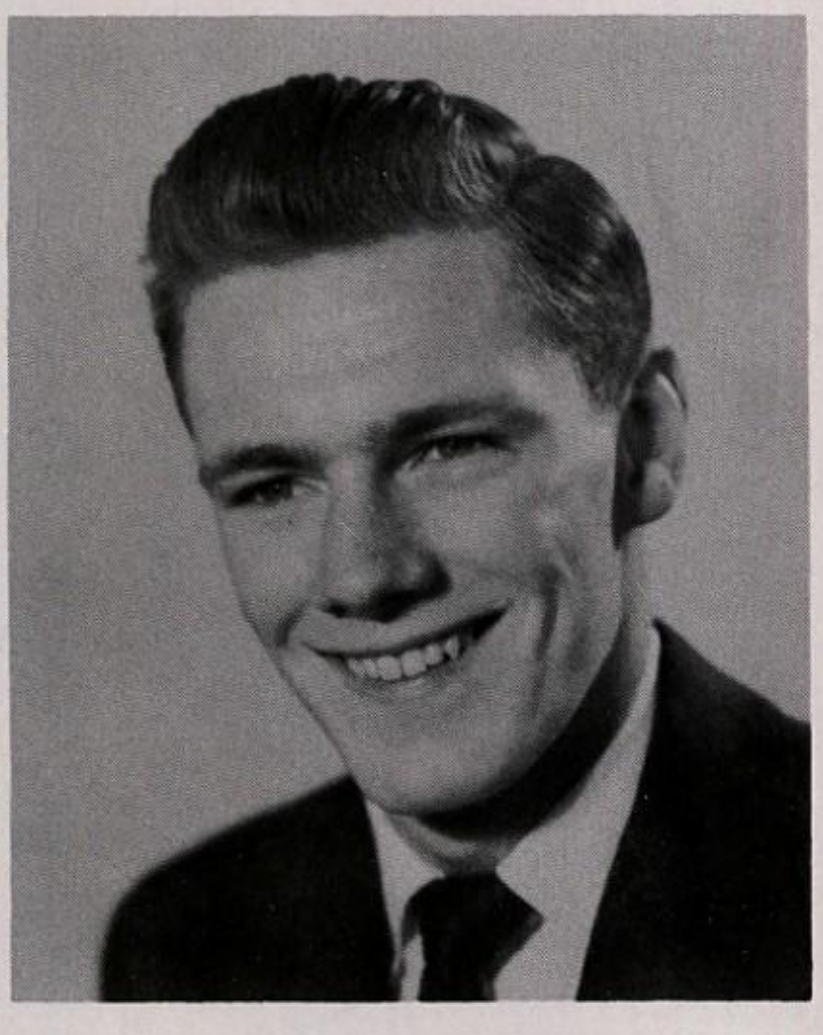

EDWARD JOHN CARLON, JR.

"Ed"

30 Blaisdell Rd., Medford, Mass.

V. Basketball (4).

Tilton's Harry James . . . a menace to Pfeiffer . . . Alvin's roommate . . . aid to basketball team . . . isn't limping around now . . . We'll see more of him someday.

deceased

GEORGE CONN

"George"

275 Upham St., Melrose, Mass.

Soccer (4), V. Hockey (4), Outing Club (4), Debating Club (4).

Mighty might . . . soccer demon . . . one of Mrs. Quinney's tray boys . . . one of the second floor gentlemen . . . "You don't say" . . . Dartmouth and Jeanne.

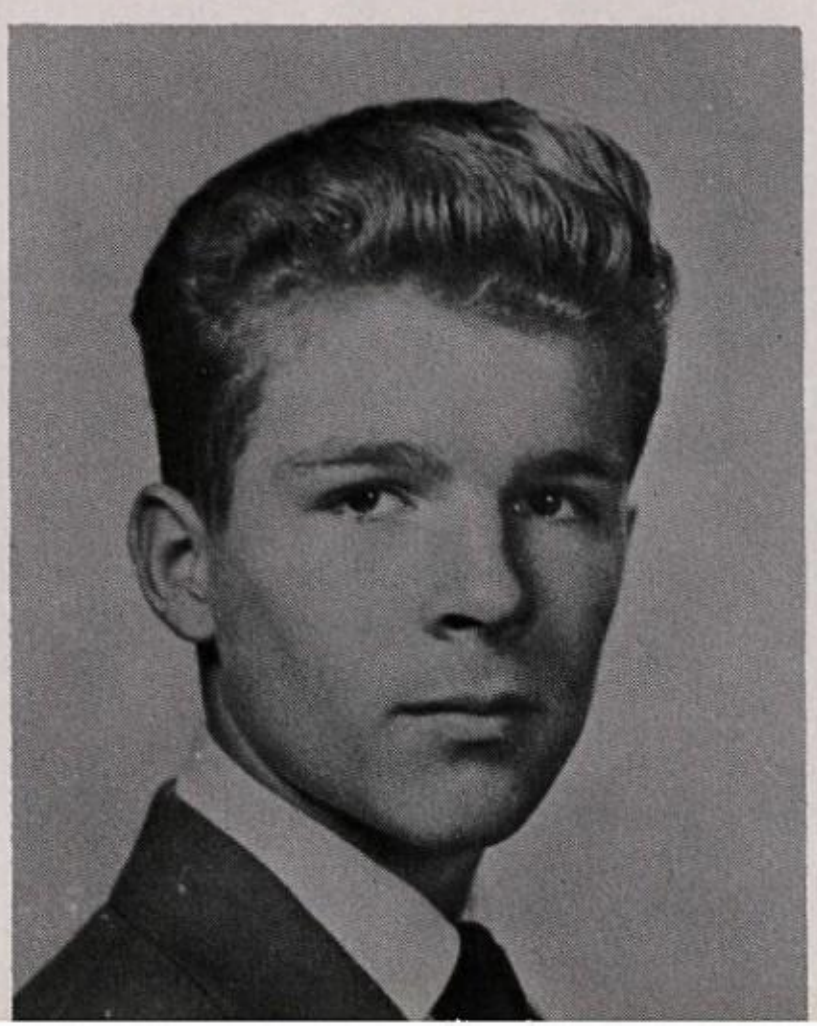

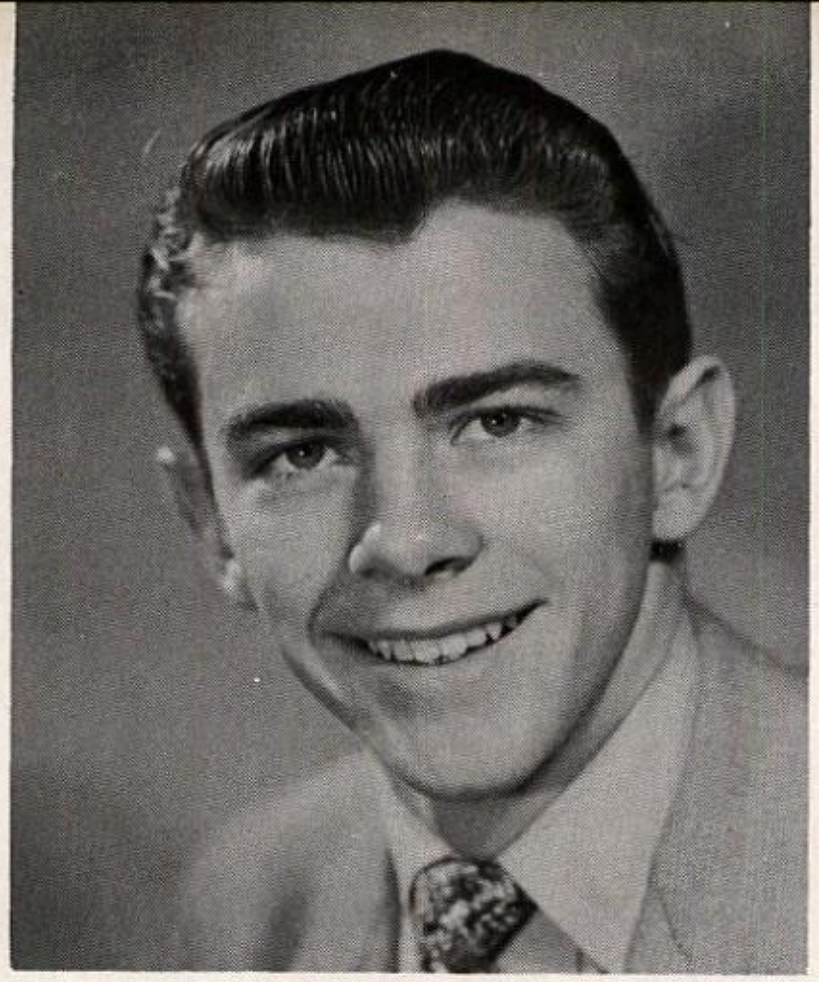

JAMES COOK, JR.
"Rebel"
Gladacres, Star Route, Bristol, N. H.
J. V. Football (2,3,4), J. V. Baseball (2,3,4), Tower (4), Outing Club (4).

Rebel from the North . . . still fighting the Civil War . . . Sat. night in Laconia . . . Duke and Colleen his choice . . . the Lord from 18 . . . first left-handed dentist . . . "I wish I was in Dixie."

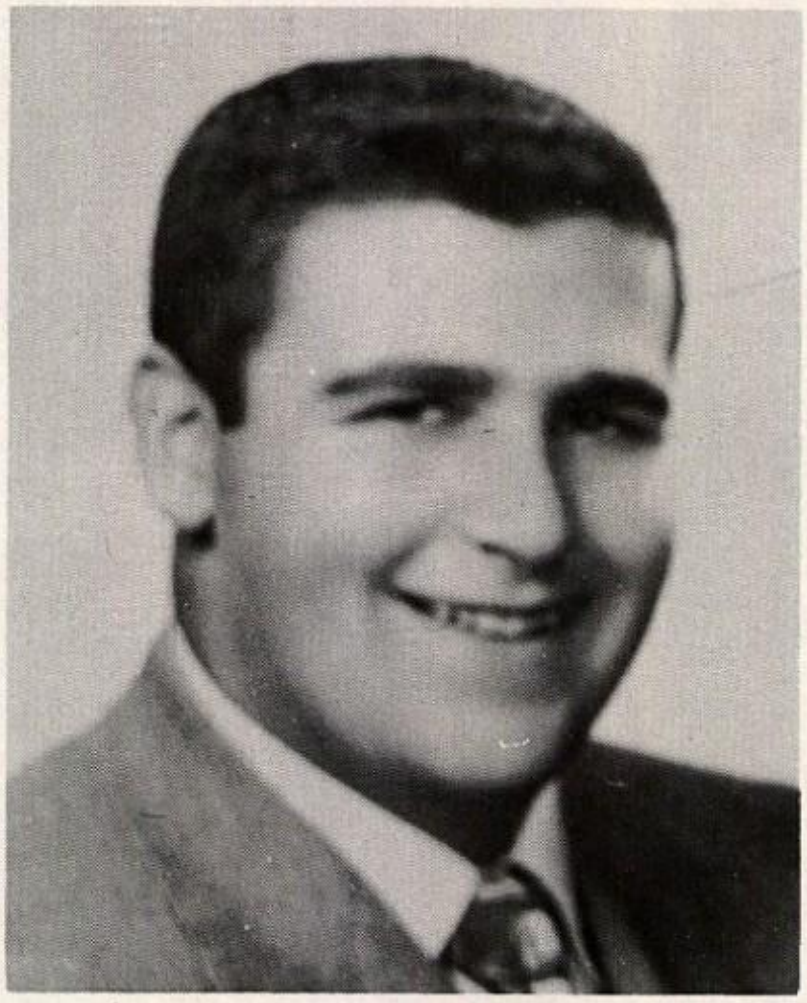

THOMAS ANTHONY COPPOLA, JR.
"T. C."
161 Proctor Ave., Revere, Mass.
V. Football (4), Baseball (4).

Del's nemesis . . . corduroy jacket . . . brute force . . . B.C. . . . asleep in study hall . . . "Where are you now that I need you."

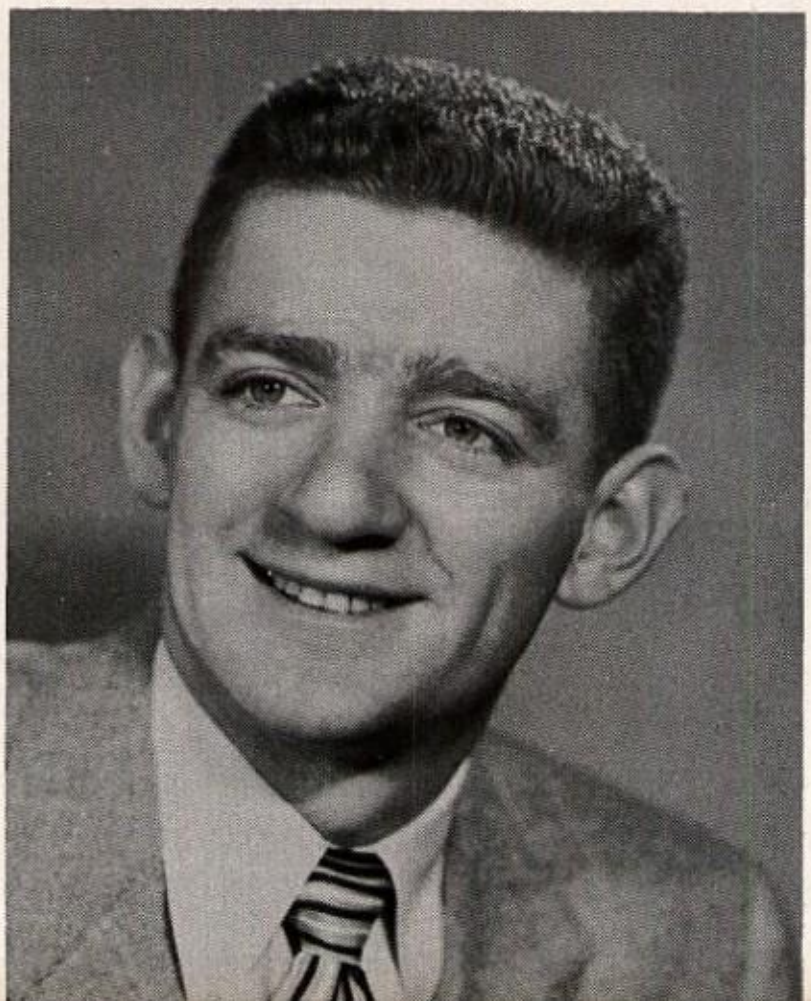

LAWRENCE LOUIS COPPONI
"Larry"
8 Lorette St., West Roxbury, Mass.
V. Football (4), Hockey (4).

Hey Pop, look! Fuss . . . a ping pong champ . . . Adams has his number . . . Northeastern and then construction work . . . Mary.

DALE DAWSON CRANDALL

"Del"

Call Street, North Billerica, Mass.

V. Football (4), V. Hockey (4).

Terror on ice . . . wields a mean tray . . . T. C.'s roomy . . . "Where are you now that I need you" . . . steering for U.N.H. . . . scrappy as they come.

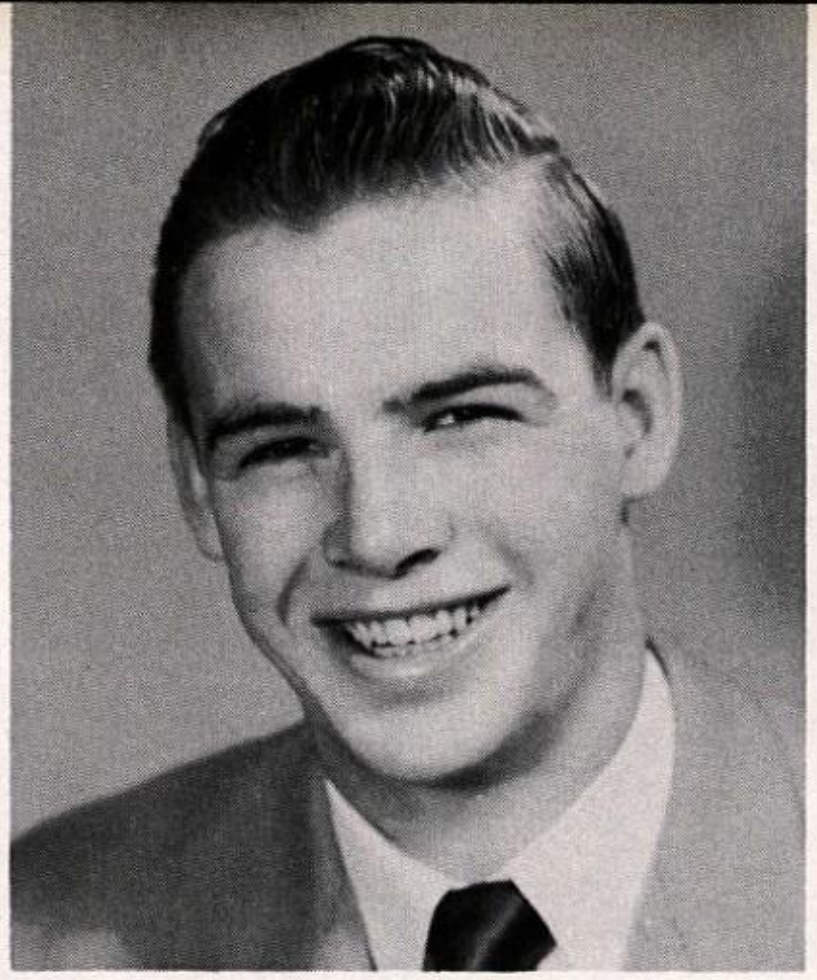

ALAN CREEM

"Chief"

17 Richmond Rd., Newton, Mass.

Tennis (3,4), Tiltonian (4).

The Lord . . . gives Boren a hard time with the paddles . . . Doc is his case . . . gives Mr. G. a hard time . . . headed for Miami U. . . . "Shad-Up."

DONALD MURRAY DICKSON

"Don"

Colebrook, New Hampshire

Outing Club (4).

Easy going . . . goes for the girls . . . able to take responsibility . . . loves Ridgely's ukulele . . . another skiier . . . Bowdoin . . . Marilyn.

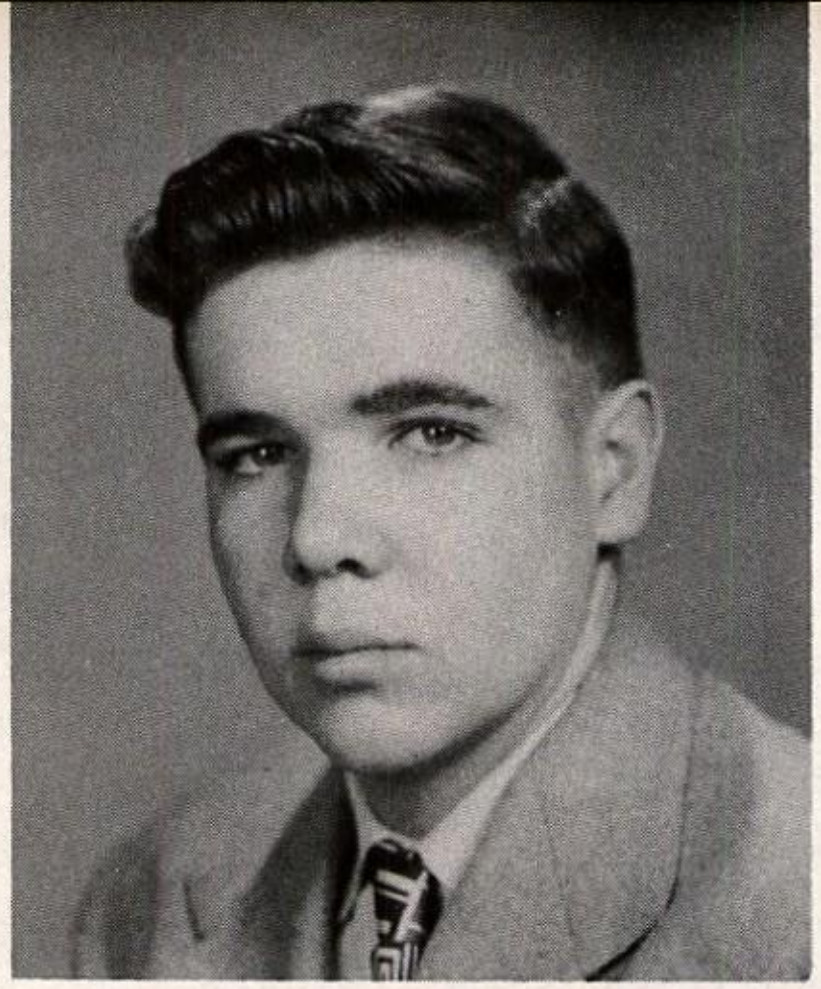

JOHN FRANCIS DIGNAM
"Deg"
19 Birch St., Lawrence, Mass.

Hates to go to English . . . loves sports . . . Holy Cross's big chance . . . heart belongs to Barbara.

ANTHONY JIMMY DiSALVO
"Pasqual"
453 Malden St., Revere, Mass.
J.V. Football (4), V. Hockey (4).

Master of the blades . . . mighty mite . . . personality plus . . . would make a good politician . . . one of Mrs. Q's boys.

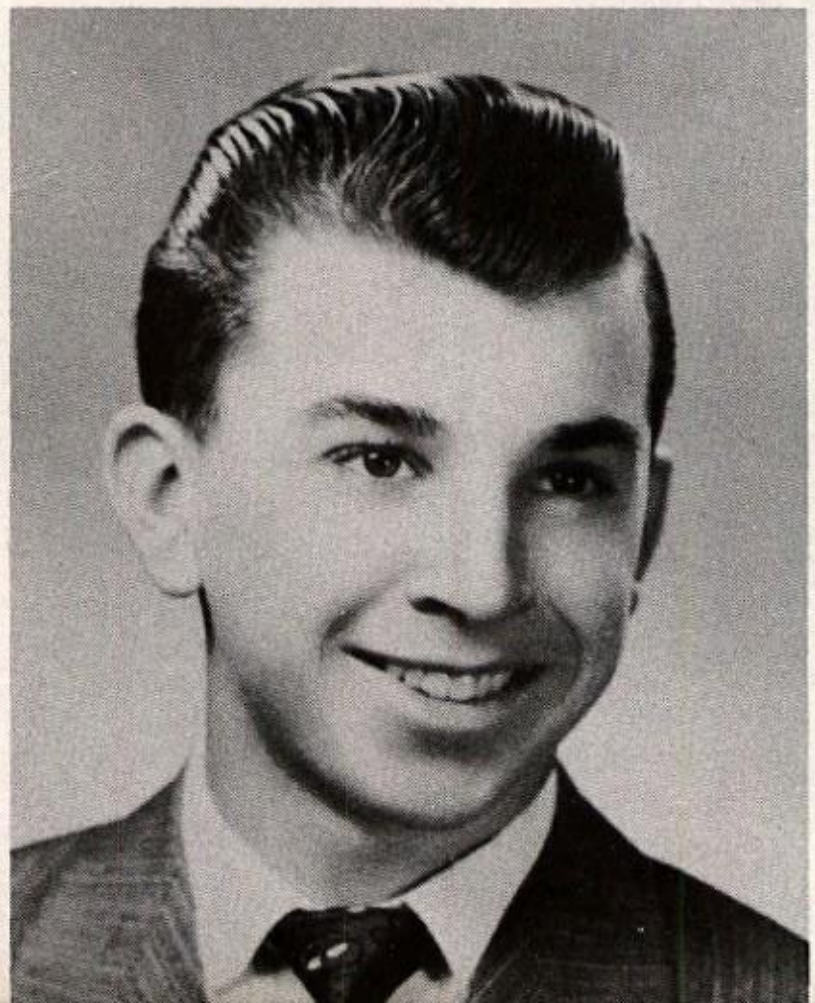

WILLIAM PAUL DREISEL
"Bill"
6 Cornish St. Ext., Methuen, Mass.

Always good for a laugh . . . dapper Dan . . . keeps third floor Pfeiffer buzzing . . . will make great name for himself . . . the joke is always on us.

ERNEST MILLWARD FELL, JR.

"Ernie"

68 Bigelow St., Fall River, Mass.

Double Quartet (4), Messiah, Tower (3,4), Tennis.

Tilton's gift to diplomatic service . . . pass me an empty plate . . . "Bought two papers today, Mr. Berry" . . . two miles for a Chesterfield . . . 1st West powder room president . . . Colby . . . "Is it time to get up?"

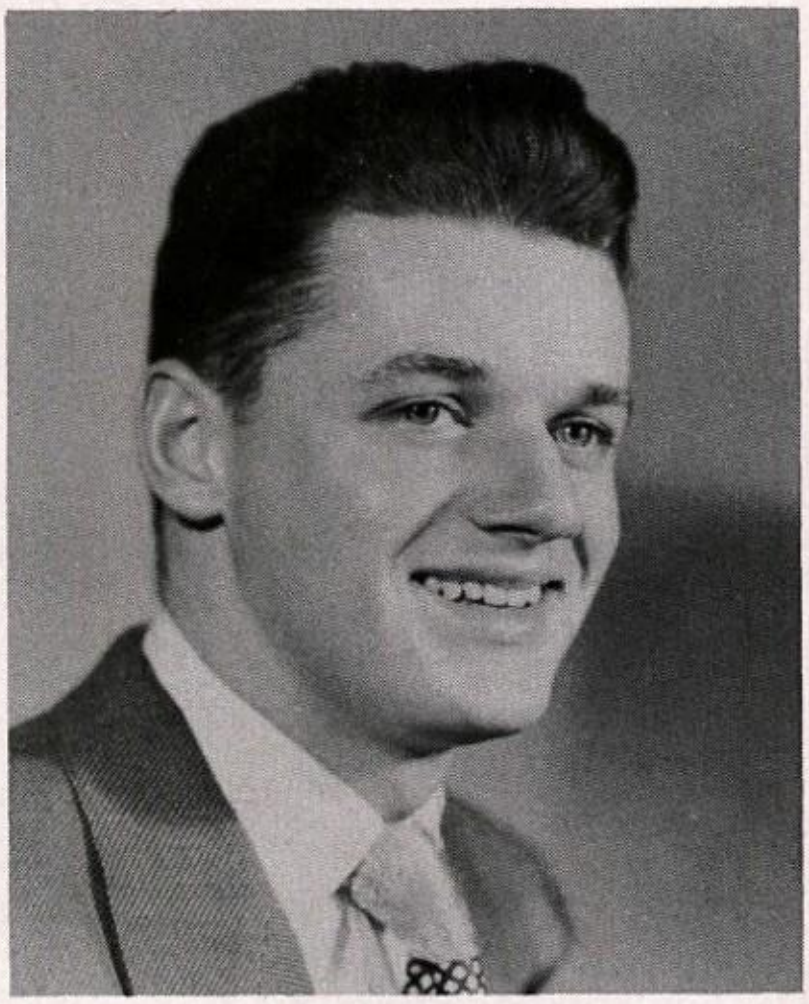

NASON WITHERWELL FESSENDEN, JR.

"Fessie"

Townsend Rd., Brookline, N. H.

Outing Club (4).

Pepsodent smile . . . baseball his sport . . . Ronnie's roomie . . . "Dang it" . . . candidate for U.N.H. . . . also has sights on Merilyn.

MICHAEL FLUDDER

"Fludds"

33 Mann Ave., Newport, R. I.

V. Basketball (4), Outing Club.

Tilton's Harry James . . . specializes in dirty dishes . . . 8 ball in the side . . . loves wine, women, song, and sneaky teachers . . . H. C.'s second Cousy . . . "Who's got a butt"? . . . Mary.

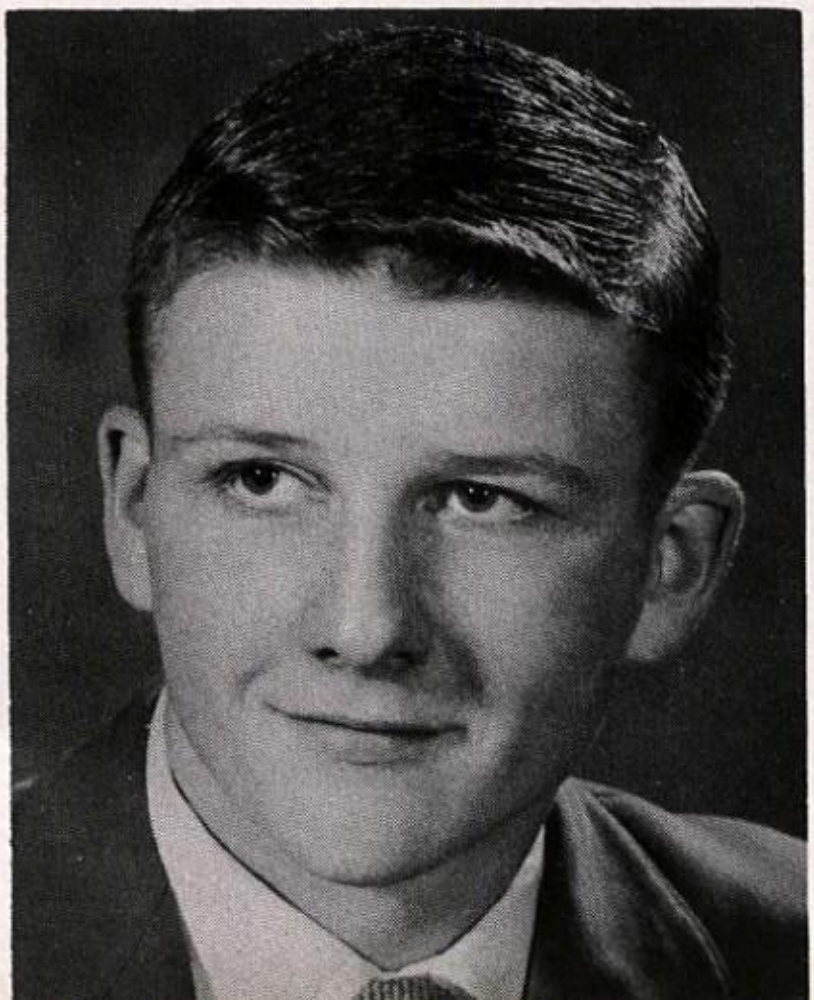

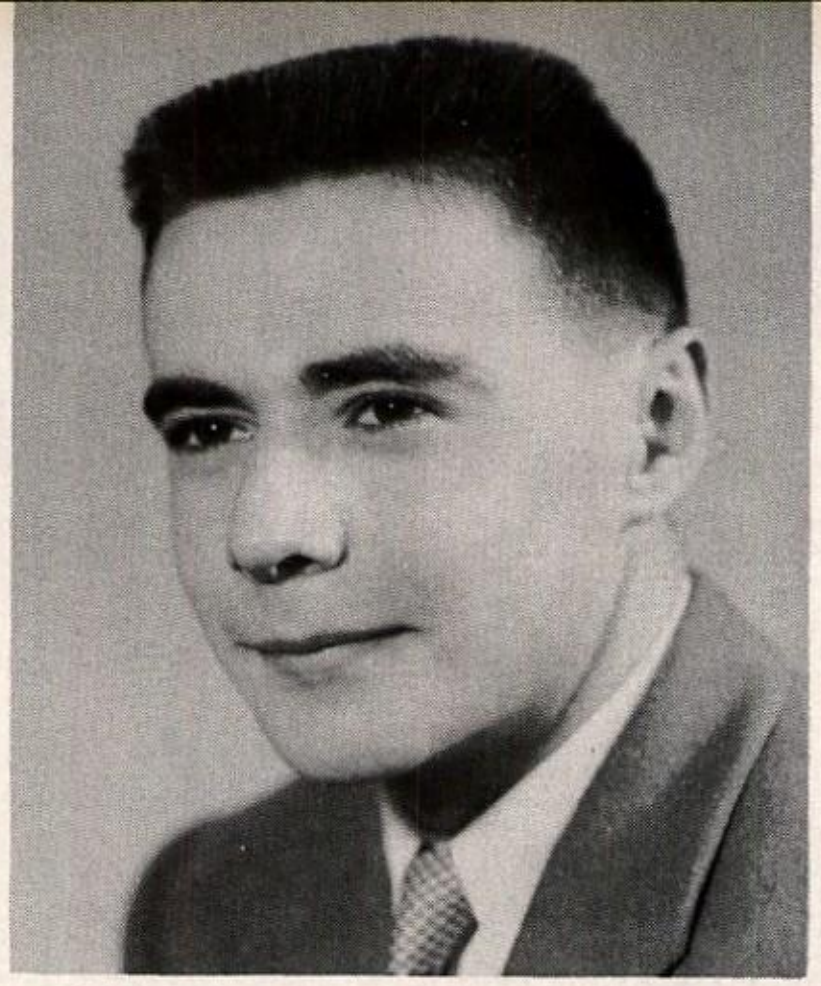

WILLIAM FREDERICK FLYNN
"Bill"
99 Bloomfield St., Dorchester, Mass.
J.V. Football (4).

Always looks sleepy . . . making breakfast a struggle . . . left arm still sore from Mr. Selvin's jabs . . . grinding gridster.

CLEMENT ALVIN FORTE
"Clem"
35 S. Main St., Fair Haven, Vt.
V. Football (4).

Grinding gridster . . . made up the oiseau . . . hash slinger . . . muscles beach man . . . 1st floor menace . . . joining his brother at St. Mike's . . . trouble is his trouble.

DEAN EMMETT FOUNTAIN
"Shorty"
135 Water St., Exeter, N. H.
J. V. Football (2,3,4), Ski Team (3,4), Track (3).

A wizard on the hickories . . . got a Ford . . . used to have a Model A . . . another candidate for U.N.H. . . . "Jumping cat fish" . . . Joan.

ALVIN FREEDMAN
"Al"

231 Callender St., Dorchester, Mass.

What a spin on the ball . . . loves women, girls, young ladies, and other females . . . likes lights out at 10:10 . . . "Don't tell me, I know" . . . Dartmouth is his choice, Flo next.

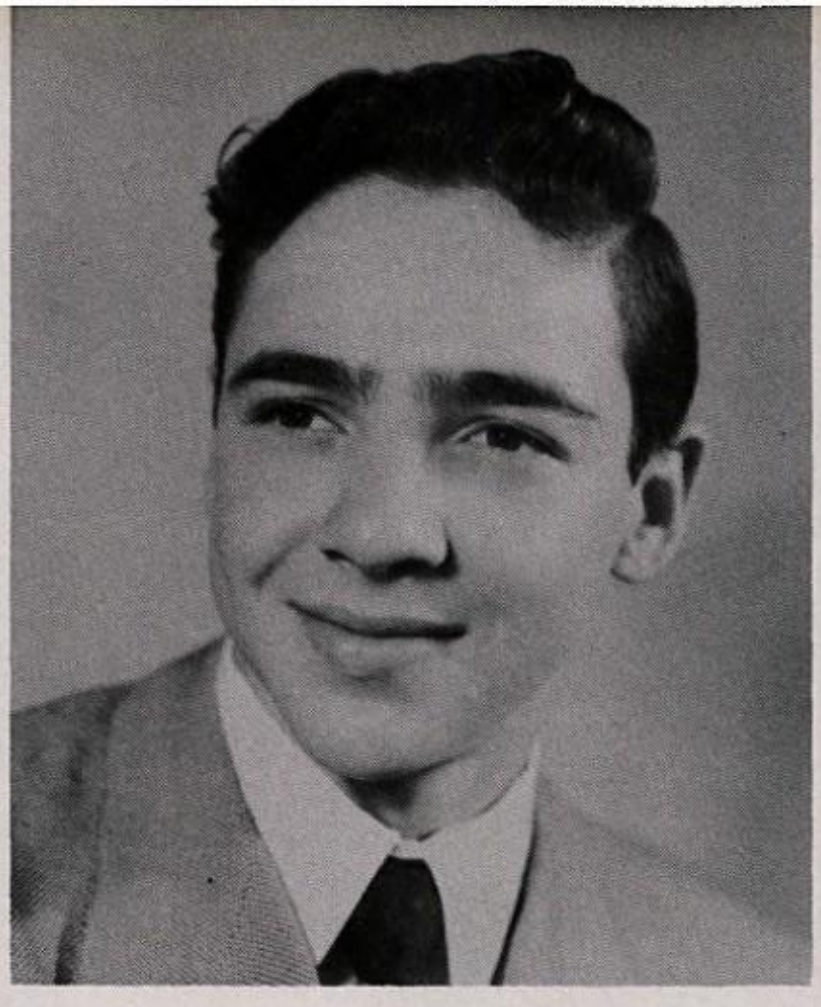

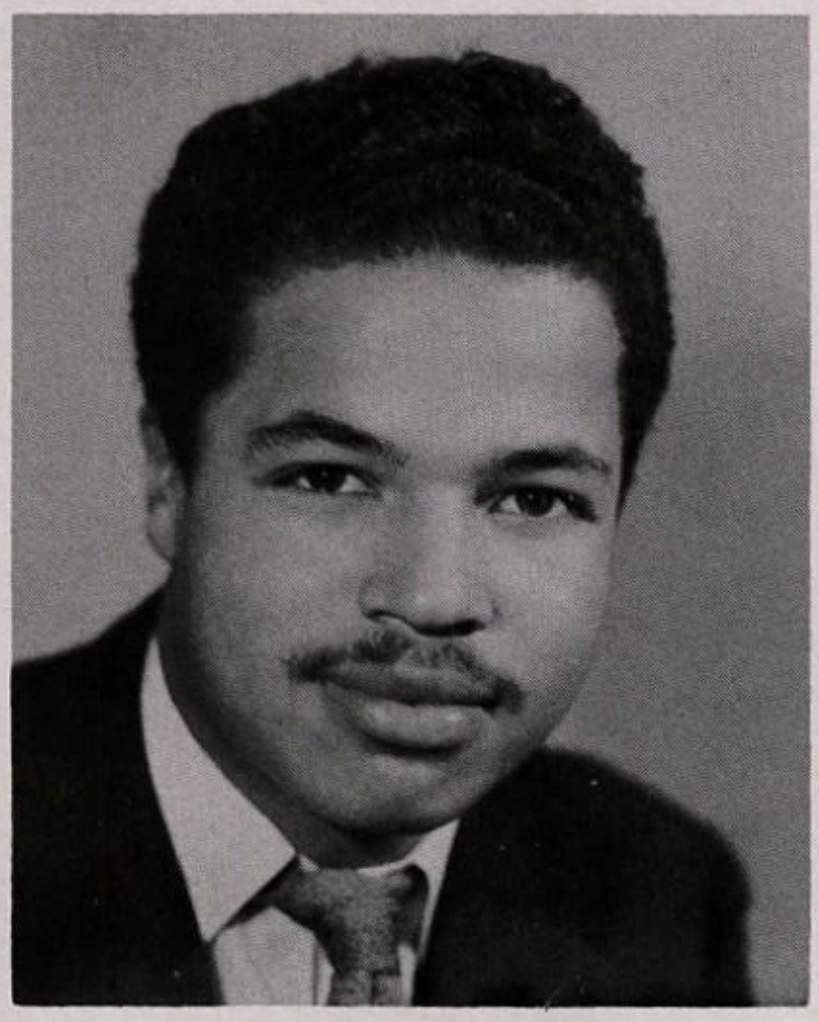

DONALD JONES FREEMAN
"Ducky"

1727 You St., N. W., Washington, D.C.

J. V. Football, J. V. Basketball.

Washington Chamber of Commerce . . . sparkplug for Mr. Gulnac . . . speedboat champ . . . likes a little fuzzy beard . . . mustache too.

JOHN DAVID GIGNAC
"Jack"

94 North Main St., Franklin, N. H.

Reserve Baseball (2,3), Reserve Basketball (3), Tiltonian (4), Outing Club (4), Tower (4).

A prize for Tilton . . . one of the brighter boys . . . always seen driving a red car . . . always lending a helping hand . . . engineering . . . good things come in small packages.

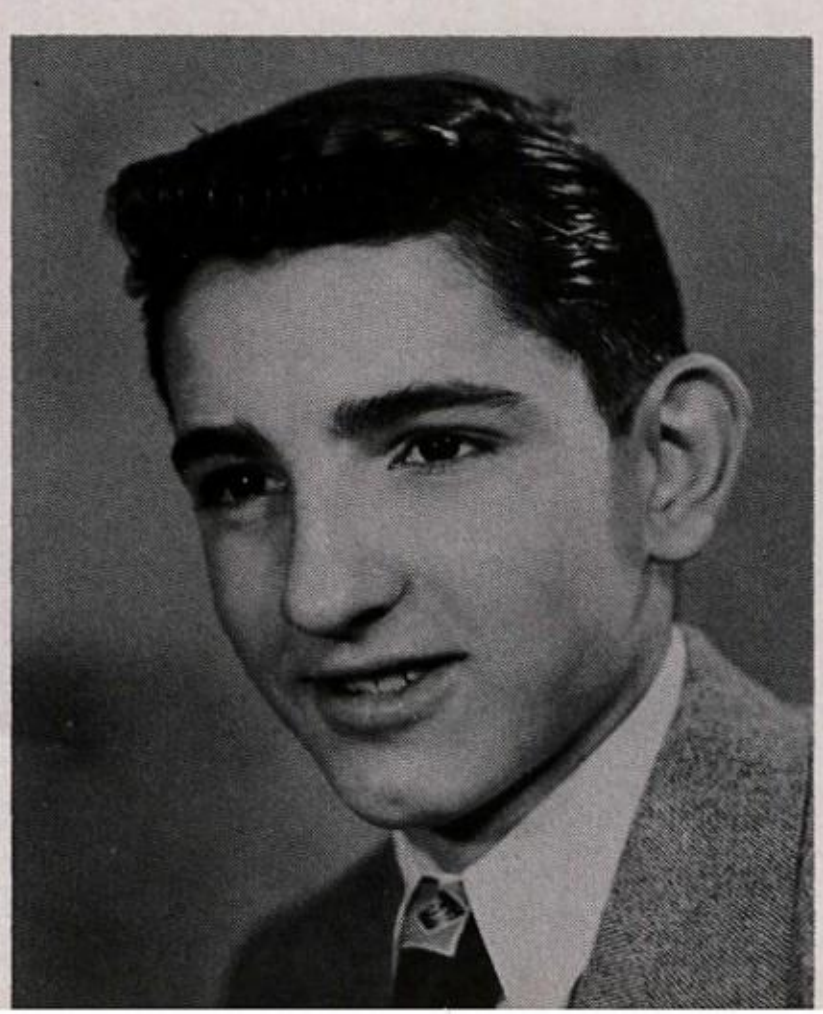

LAWRENCE GLAZER

"La"

25 West 54th St., N. Y. C., N. Y.

V. Football (3,4), Captain (4), Track (2), V. Hockey (3,4), J. V. Baseball (3), J. V. Football (2), Student Council (4).

Terrific athlete . . . mauler from Manhattan . . . corn husking at Nebraska U. . . . grinding gridster, daring defenseman . . . "Wise up or I'll ruin ya."

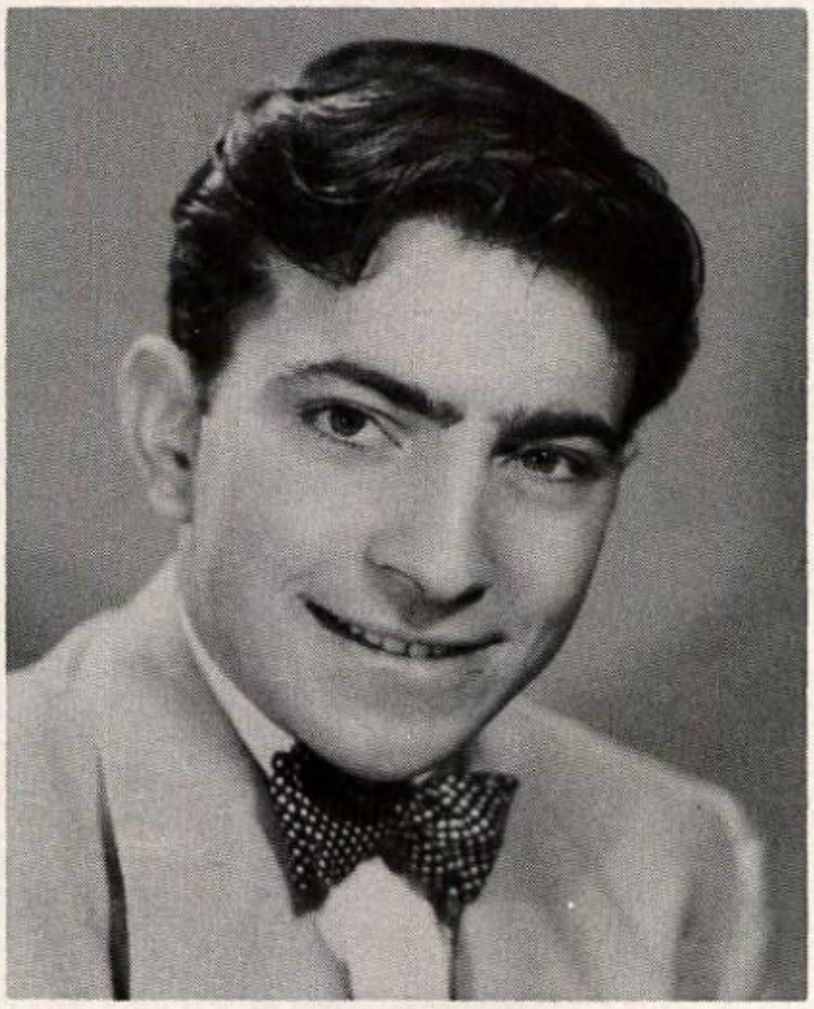

EUGENE NORTON GOLODETZ

"Gene"

156 Dartmouth St., Portland, Maine

Soccer (2,3), Glee Club (2,3), Outing Club, Skiing, Tower (2), Business Manager (3).

Lower School B.T.O. . . . loves questionnaires . . . Clarkson bound . . . big problem: car's storage . . . equestrian . . . "Why?" . . . Dottie.

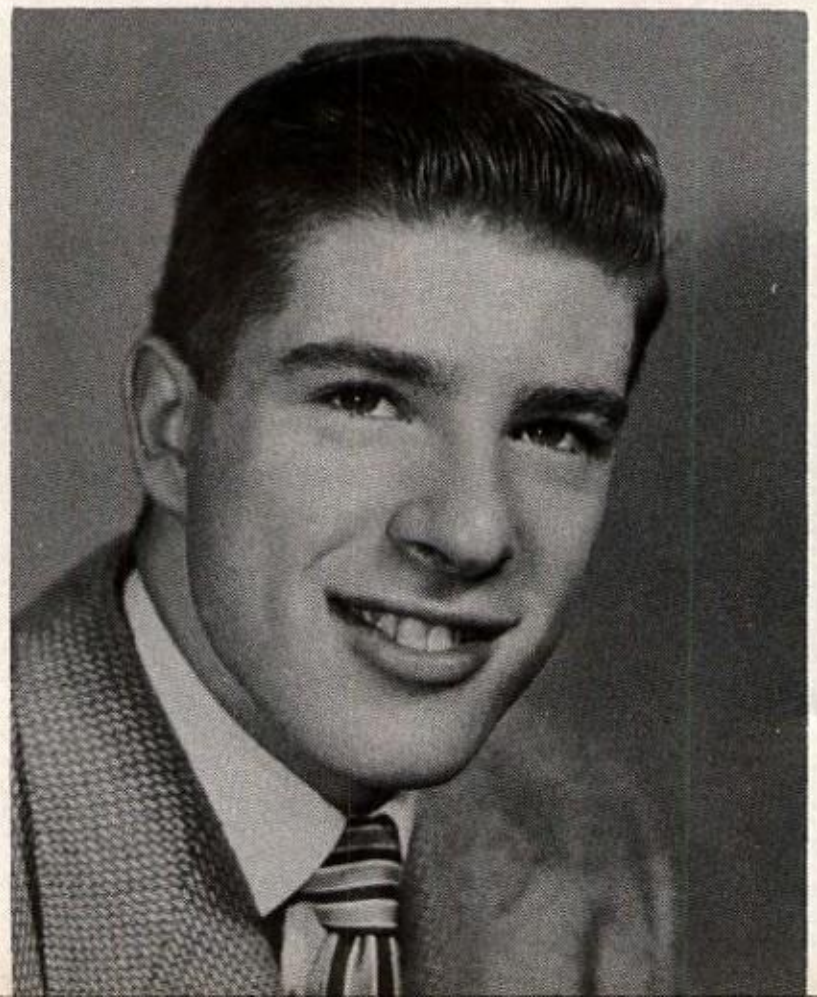

PETER LANE GRANT

"Pete"

1981 Carman Ct., Merrick, L. I., N. Y.

Soccer (3,4), Tennis (1,2,3, capt. 4), Tower (1,2,3,4 Editor), Outing Club (3,4), Class President (2), Student Council (2,4).

Mr. Editor . . . letter a day man . . . Seames shadow . . . 4 year man . . . Loves French . . . M.D. at Johns Hopkins . . . "I guess so if you say so" . . . always tied down . . . only 60 more days . . . Shirley.

VERNON SYLVESTER GREEN
"Verne"
1816 S. Street, N. W. Washington, D. C.
V. Basketball (4), V. Track, J. V. Football (4).

Loves ghosts in white sheets . . . Author of "Modern America" . . . "But Mrs. Shaw, I was too sick for church, Sunday" . . . "None of your business" . . . Syracuse U.

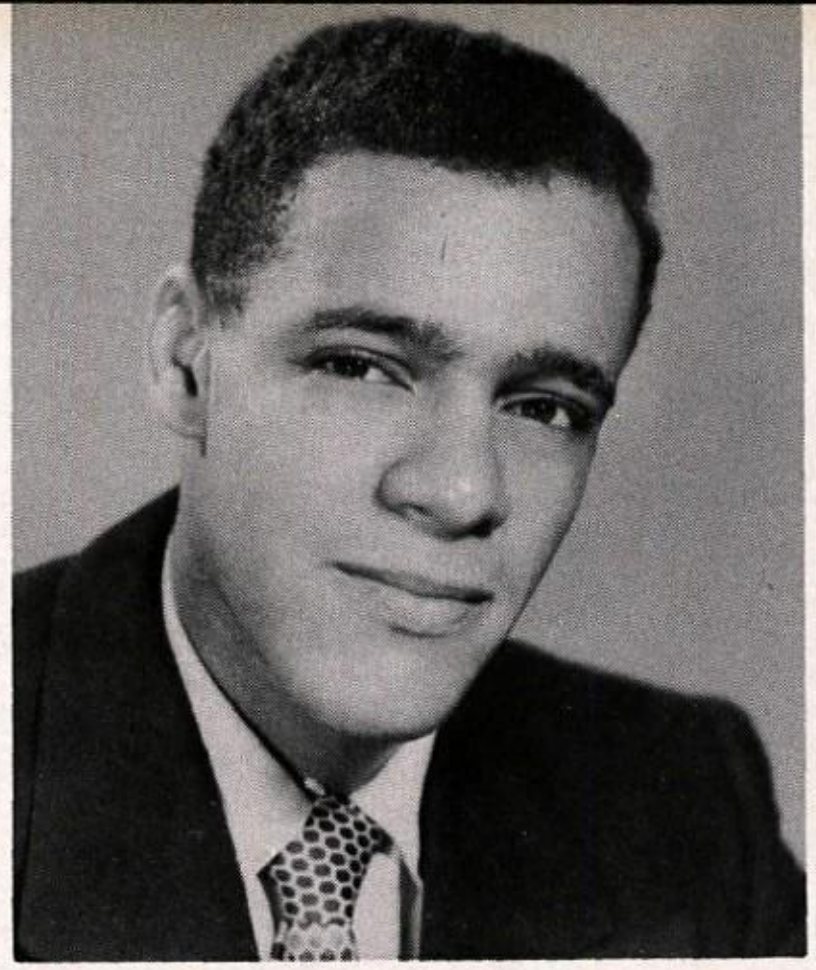

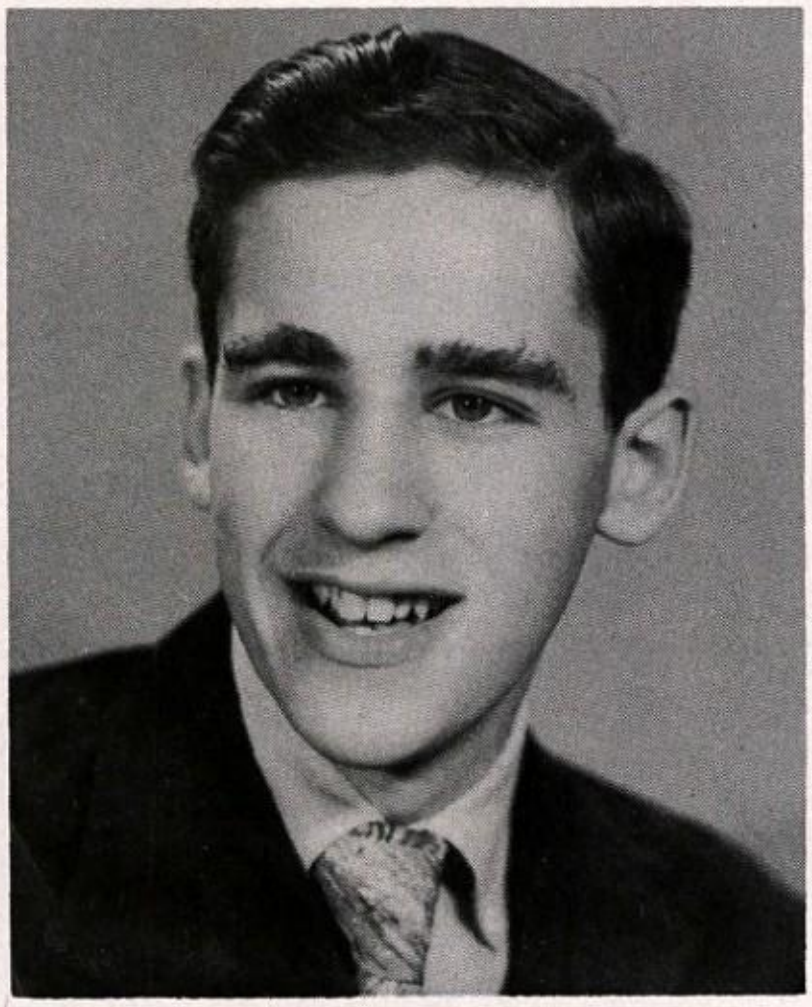

ALAN CHESTER HALPERN
"Al"
73 Hamilton Ave., Haverhill, Mass.
V. Football Mgr. (4), V. Basketball Mgr. (4), V. Baseball Mgr. (3).

Calm and quiet . . . gives a helping hand to all teams . . . black sheep of third floor Pfeiffer . . . hits the books . . . Dartmouth.

To one of my best students in French. Keep up the good work
Good luck
Alan Halpern

DAVID WAYNE HALVORSEN
"Dave"
44 Tallman Ave., Cranston, R. I.
V. Hockey (4), Outing Club (4).

Easy going . . . a wall of steel in front of the cage . . . always sleepy . . . wheels a tray . . . one of the Cranston flock . . . likes all sports . . . Brown.

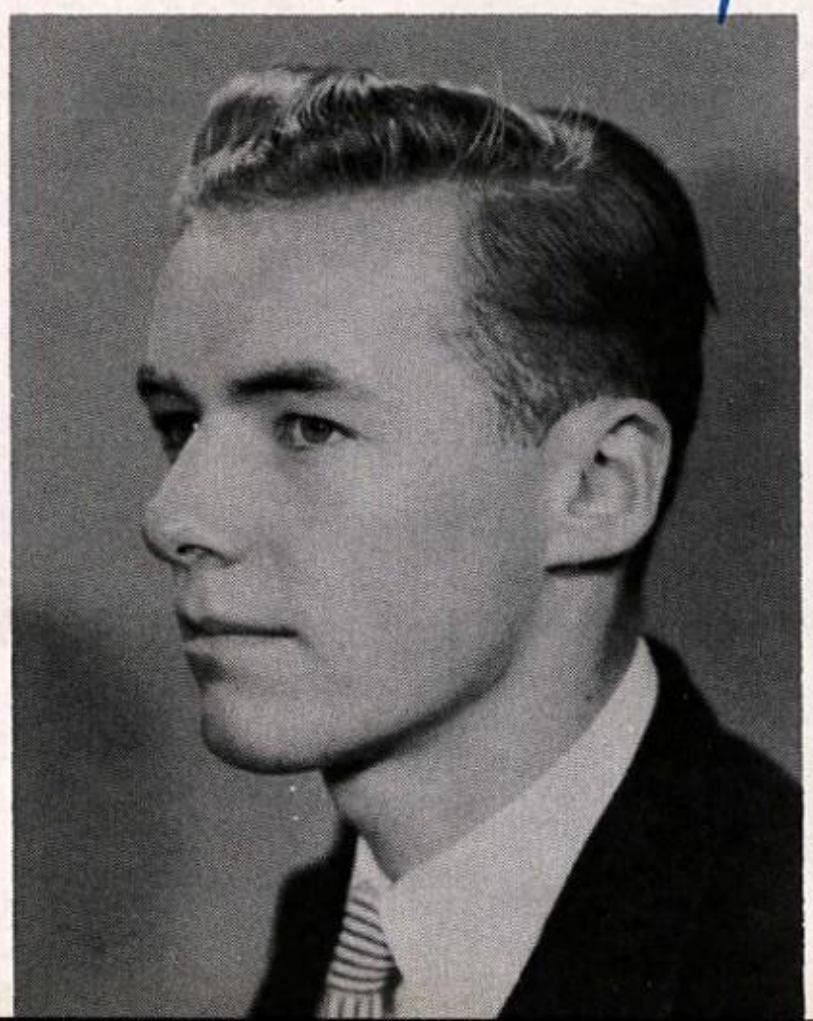

JOHN STENNER HAMEL

"Jack"

48 Upland Ave., Haverhill, Mass.

Outing Club (4).

Suave, silent . . . Phil's brother . . . always ready with a quick answer . . . affable . . . counting the days till vacation . . . Bryant.

PHILLIP STEPHEN HAMEL

"Shorty"

48 Upland St., Haverhill, Mass.

V. Soccer (4), Outing Club (4), Glee Club (4).

Practical joker with Frank . . . John's brother . . . Dreisel's cell mate . . . wine, women and song . . . great outdoorsman . . . time to kill . . . Marilyn.

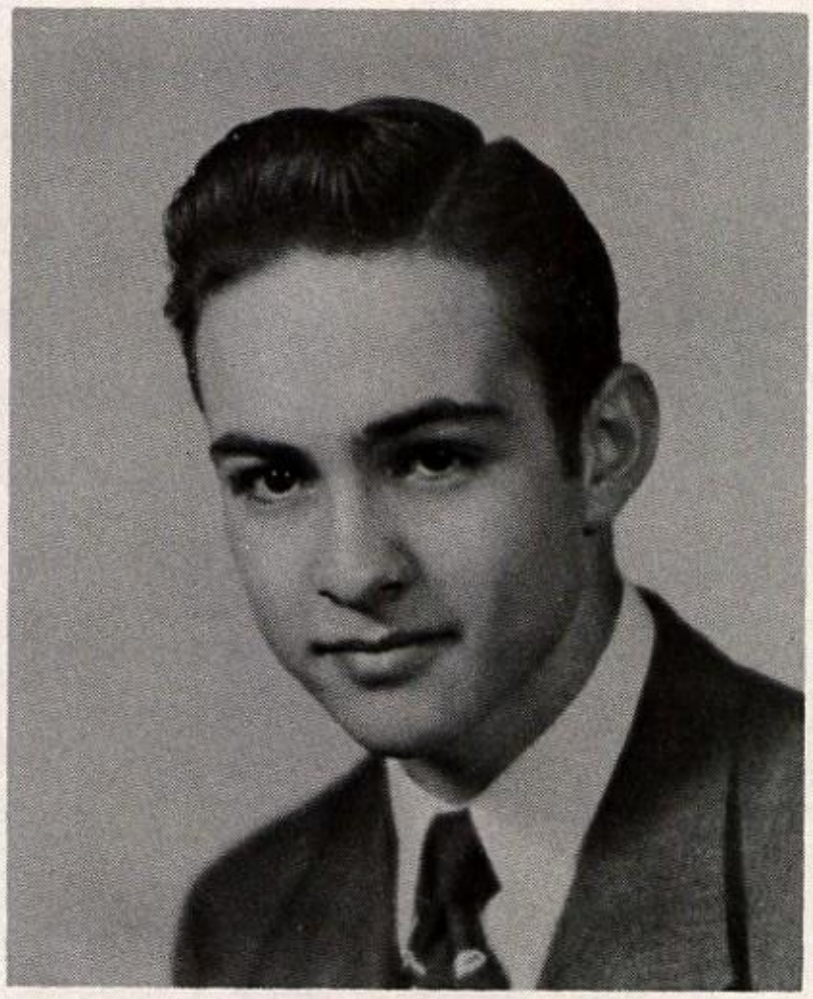

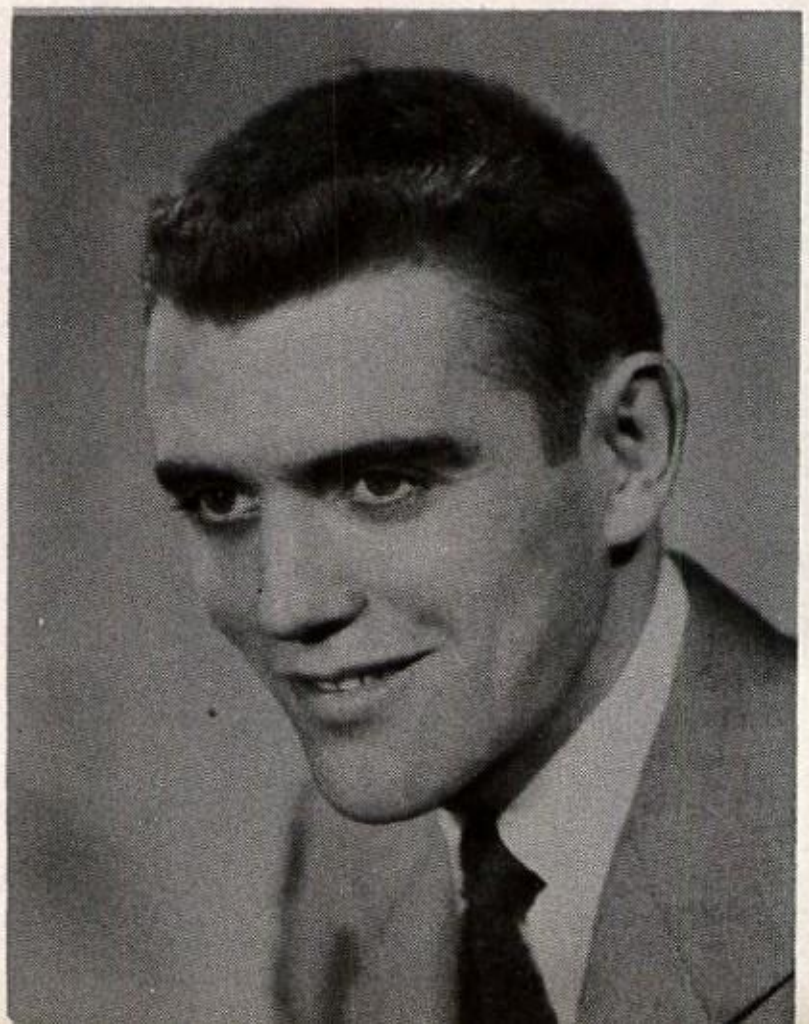

LEO JOSEPH HARRINGTON

"Leo"

69 Clark Ave., Chelsea, Massachusetts

V. Basketball (4).

Hoffman's understudy . . . likes 'em not sultry and sophisticated . . . U.N.H. or H.C. . . . true Irish temper . . . "You know what I mean."

CARLIN MICHAEL HARRIS

"Lefty"

392 Lafayette St., Salem, Mass.

V. Basketball (4), Baseball (4), V. Soccer (4), Tiltonian (4).

One of the boys . . . McKinnon's shadow . . . energetic and electric on the court . . . gets Grosse's goat . . . headed for Brown . . . Nancy.

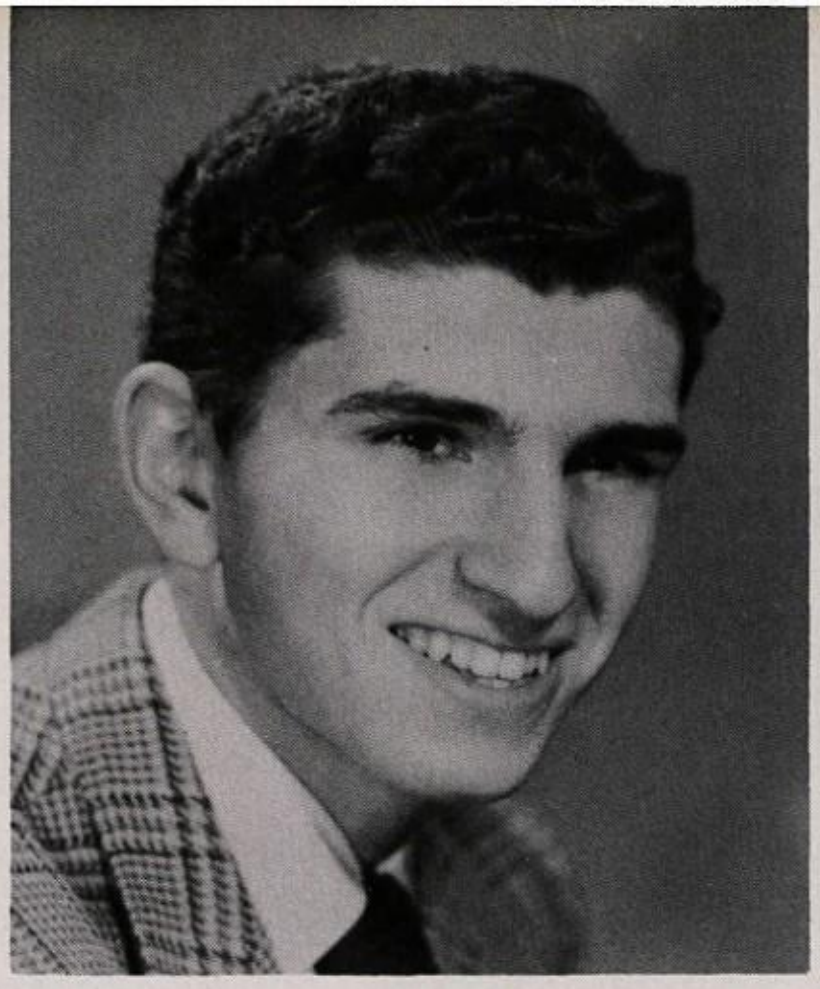

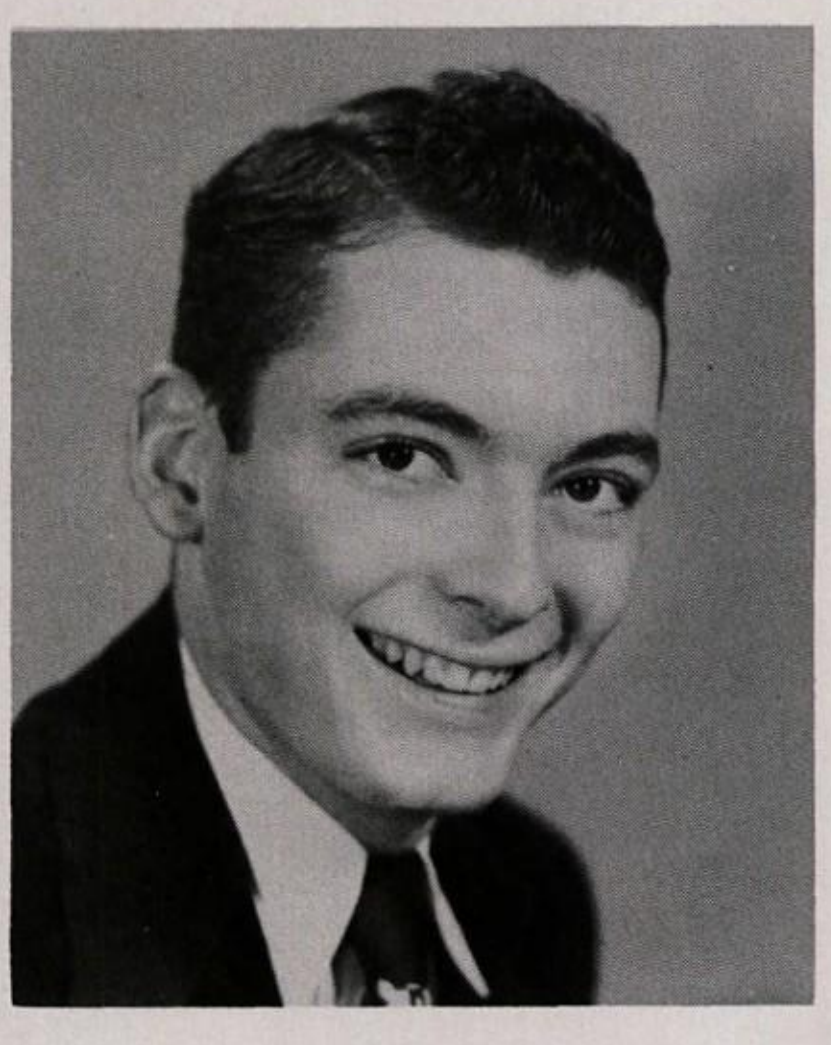

HAROLD HERMAN HENN, JR.

39 Euston Ave., Cranston, R. I.

J. V. Football (4), V. Hockey (4), Outing Club (4).

Resigned and self reliant . . . sturdy tray pusher . . . keeps his blades sharpened . . . "Very Good" . . . Pet peeve: "kitchen administrator" . . . R.I. State.

ROBERT WILLARD HICKS

"Bob"

High Street, Canaan, N. H.

Football (4), Baseball, Glee Club, Double Quartet.

Orphans hated him . . . always neat . . . Barbara loves those curly black locks . . . hunter and fisherman . . . Pet peeve: getting room messed up . . . U.N.H. . . . "You know how it is."

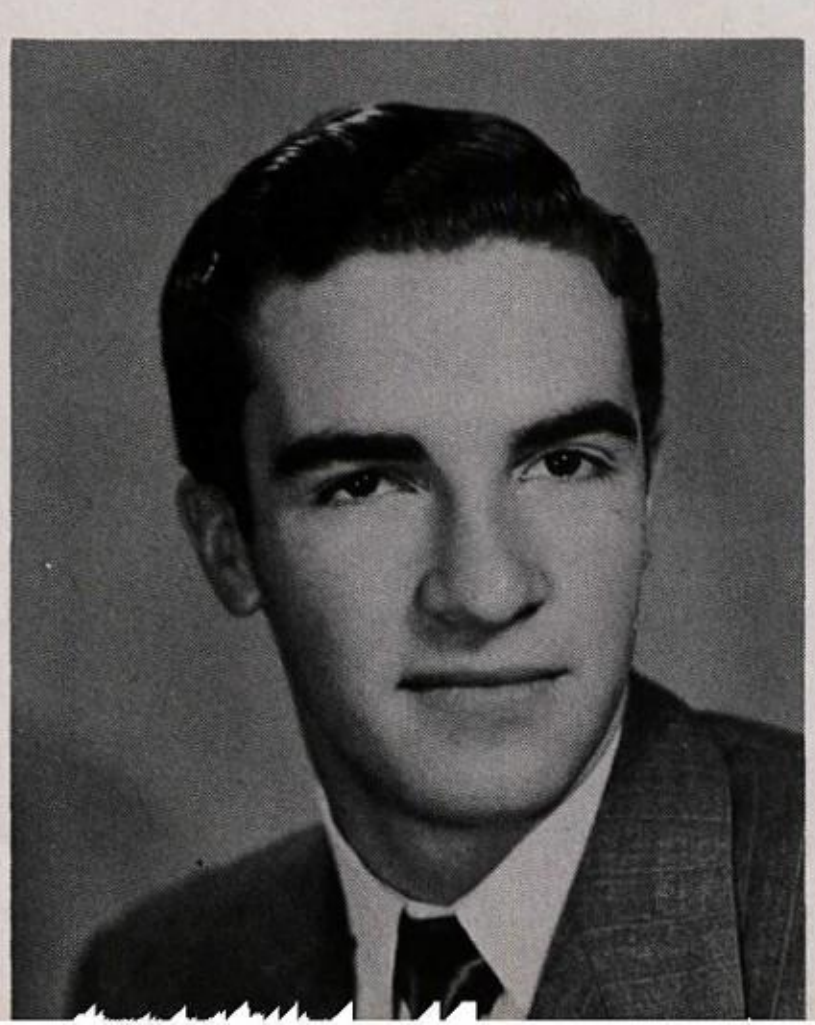

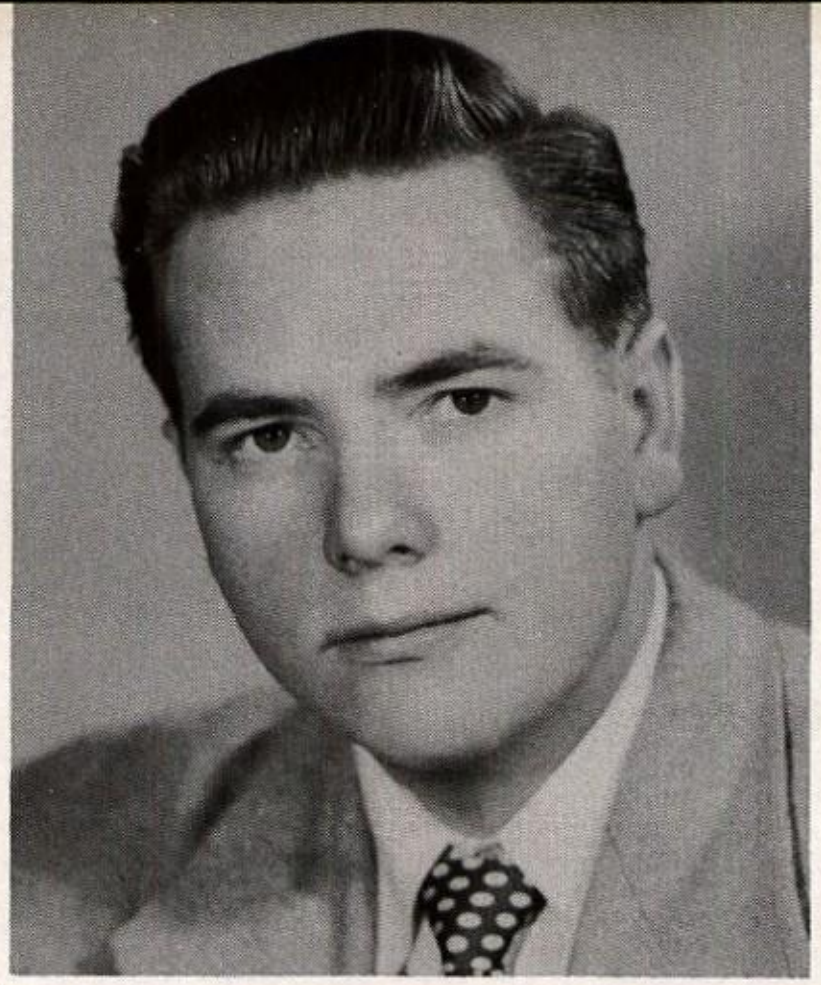

JOHN HENRY HILL, JR.
"Jack"
490 Harvard Ave., Stratford, Conn.
Glee Club (4), Outing Club (4).

Mischievous . . . "wish I were home in Conn." . . . pin ball king . . . drug store cowboy . . . "I got news for you."

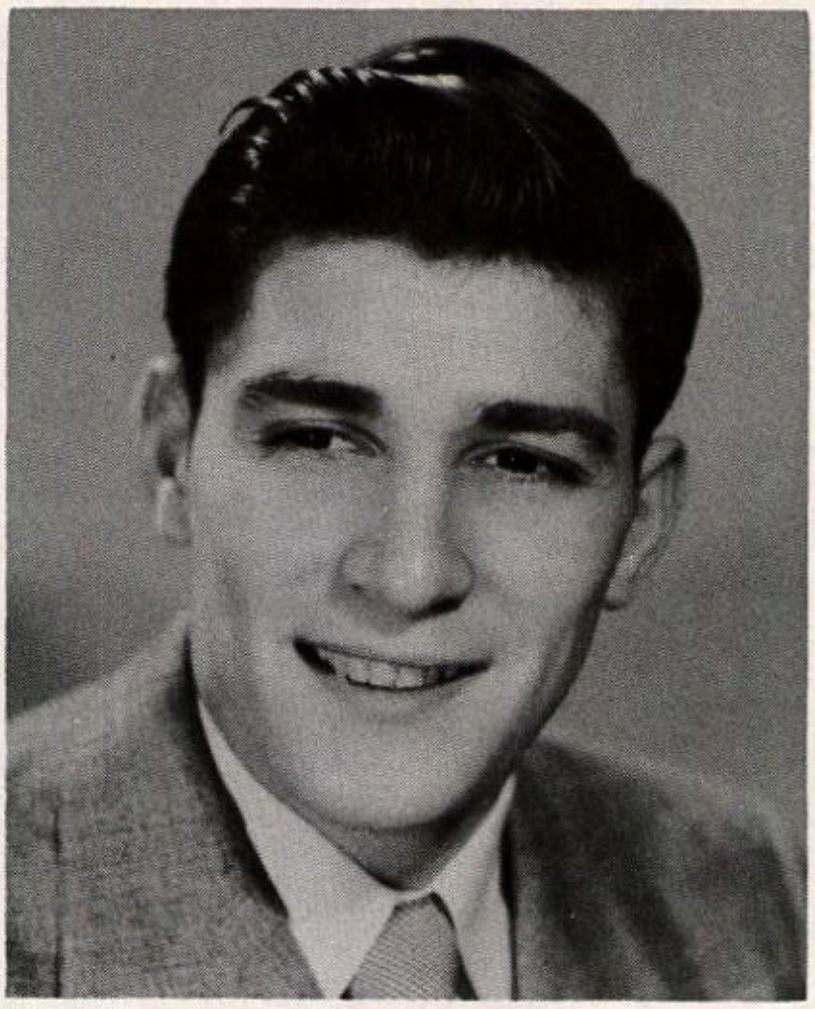

RALPH HOFFMAN
"Ralph"
170 Garden St., Cranston, R. I.
V. Basketball (4).

Leo's basketball teacher . . . future R.I.S. all American . . . brainy with a broom . . . "He's a dandy" . . . finally nabbed at Pops-11 P.M. . . . Bessie.

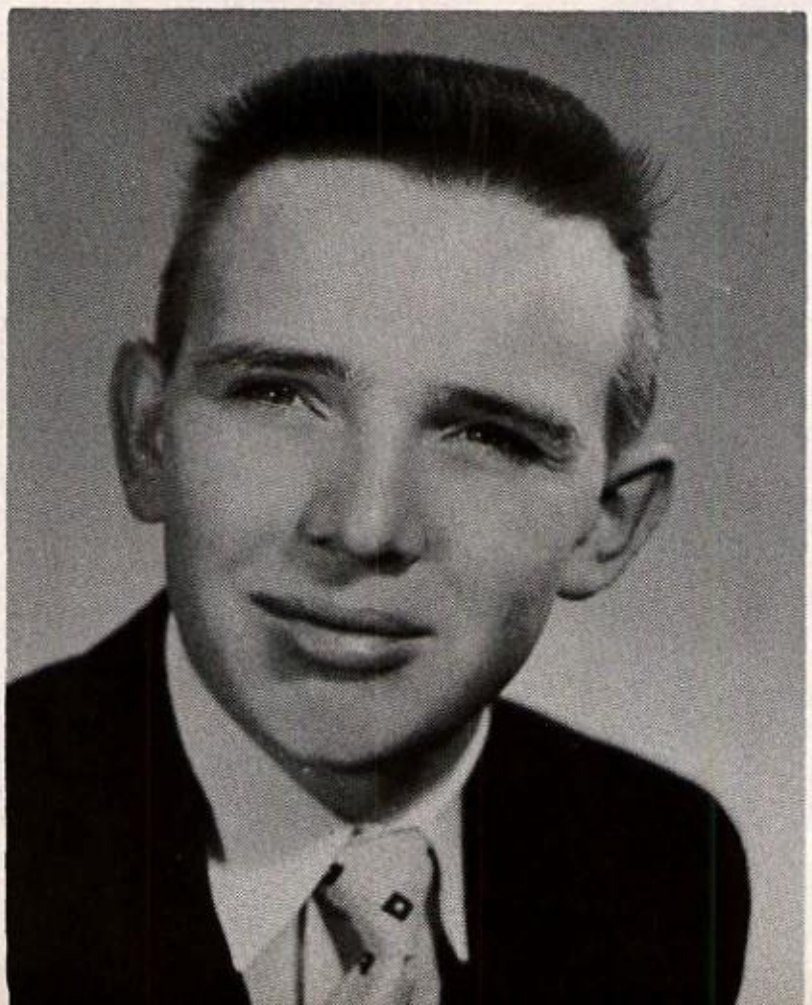

JOHN FRANKLIN IRWIN
"Buz"
Box 36, Cornish Flat, N. H.
Soccer, Skinning (4), Track, Dramatics, Outing Club, Tower.

Orphans loved him . . . city slicker . . . used to have a car . . . Peeve: only 2 glasses of milk a day . . . rated extra 10 day holiday . . . class comedian . . . "Judas Priest" . . . Beverly.

WALTER ROLLINS JOHNSON
"Walt"
118 Harrington Ave., Rutland, Vt.
V. Football (4), Skiing, Track, Outing Club.

Another mountain climber . . . girls love that blonde wavy-hair, esp. Kitty . . . liked by all . . . wilds of Middlebury . . . "Hi there big boy."

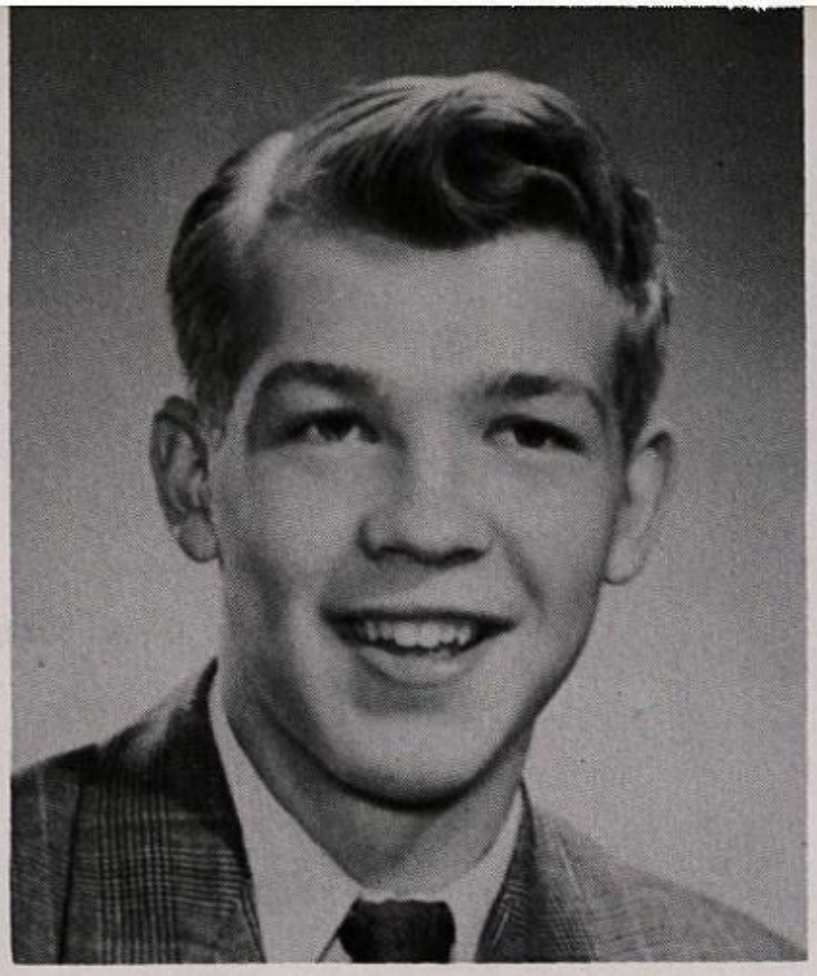

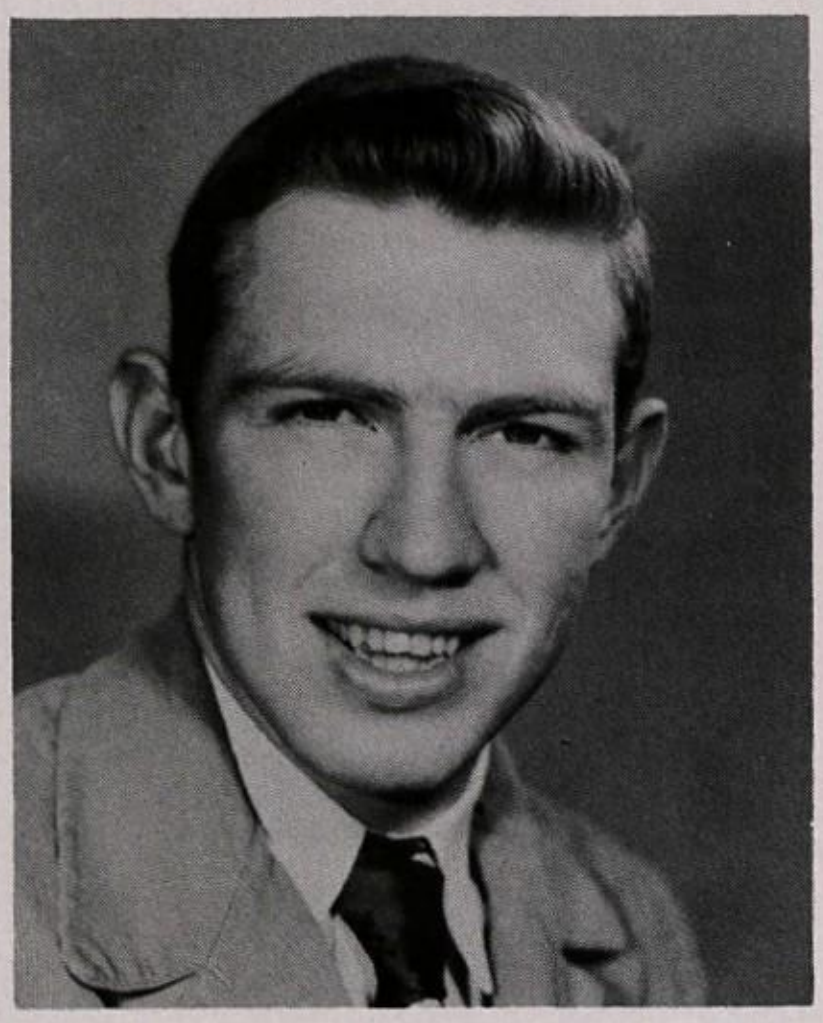

RICHARD HALL JOHNSTON, III
"Johnny"
542 St. Marks Ave., Westfield, N. J.
V. Football (4), V. Hockey (4), Baseball; Tiltonian Sports Editor, Double Quartet.

Two rabbits for Hank, none for me . . . true team spirit . . . book worm . . . Princeton's prize . . . keeps Jimmy awake . . . "Get out of my room, Guy" . . . Joan Lee.

HARRY ERSKINE JONES, JR.
"Jonesie"
Alton Bay, New Hampshire
Ski Team (4).

Steady plugger and shrewd thinker . . . drinks coke from gold cups . . . excellent skier . . . enjoys Robb and Savage's company . . . Boston U. . . . Rita.

HOWARD NEIL KEACH, Jr.
"Howie"
Colebrook, N. H.
Outing Club.

Two months for a tasteless weed . . . letter a day man . . . hunts and fishes . . . favorite date — Dec. 7 . . . "Who is the most handsome man here? And why am I?" Tilton's Al Jolson . . . U.N.H. . . . Lois.

ROBERT EVERETT KIMBALL
"Bob"
25 Lynde St., Malden, Mass.
Outing Club (4), Glee Club (4).

Heads the honor list . . . flash with a flashbulb . . . plays a violin . . . Jack of all trades . . . likes English homework . . . M.I.T. . . . Priscilla.

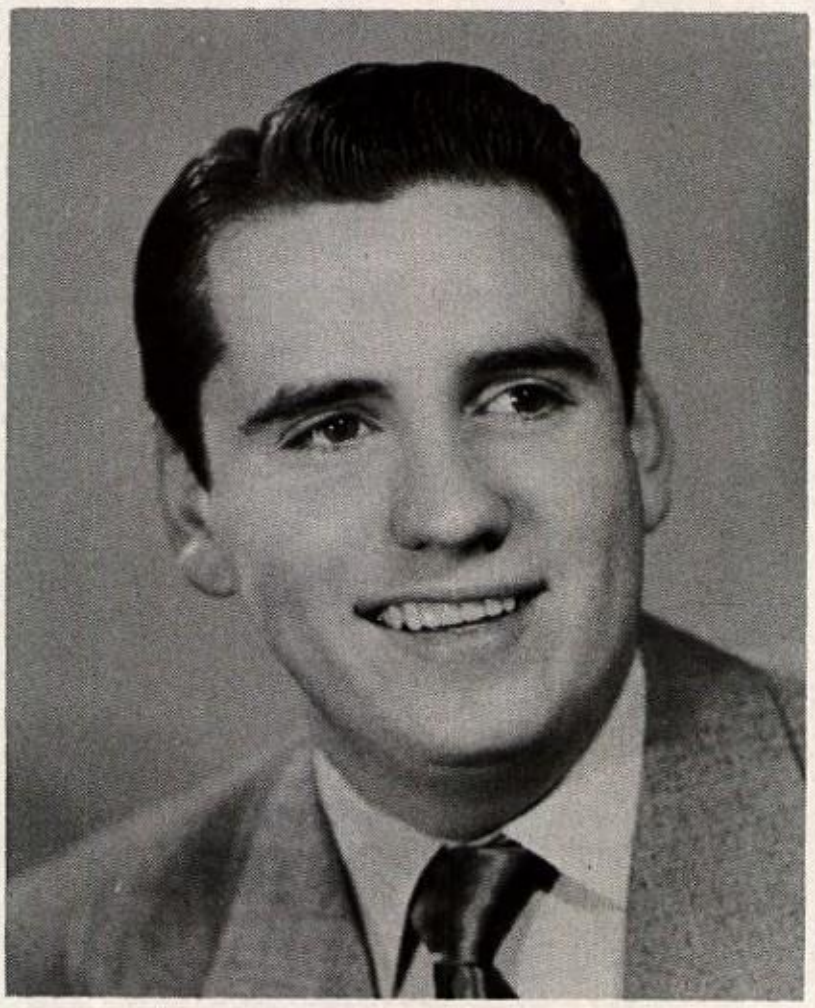

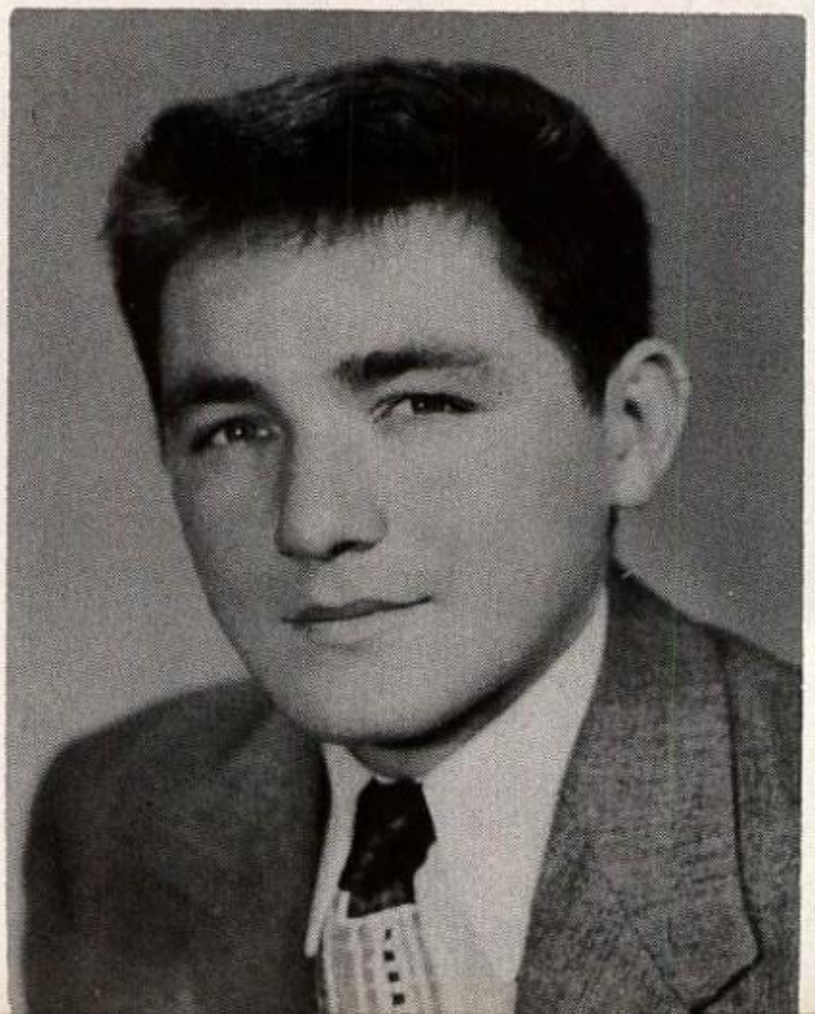

VINCENT CHARLES KNOX
"Chick"
222 Pontiac Ave., Cranston, R. I.
V. Football (4), J. V. Basketball.

Another from Cranston . . . comedian . . . hunter and sleeper . . . mischievous . . . gonna help Hoffman at R.I.S. . . . "What am I doing here?"

PAUL LOUIS LACHANCE
"Lach"
201 High St., Somersworth, N. H.
Hockey Mgr., Dramatic Club (4).

Master of the 88's . . . Young's date at Fall dance . . . Peeve: Mrs. Q. . . . Bound for U.N.H. . . . "Very good" . . . Barbara.

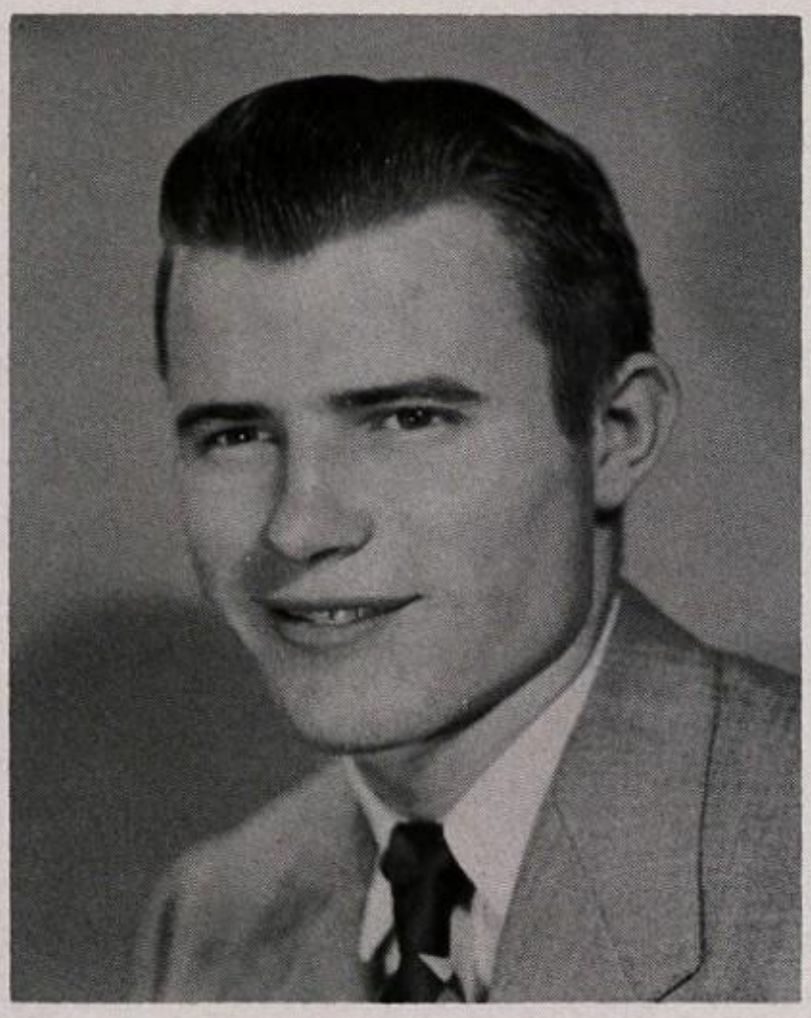

GILBERT ALLEBAUGH LAMB
"Gil"
12 Keith Ave., Cranston, R. I.
Football, V. Hockey (4), Outing Club.

Still another from Cranston . . . daring defenseman, helps Larry . . . Peeve: certain kitchen authority . . . R.I.S. . . . "You maggot" . . . Phyllis.

ROBERT BRUCE LEARMONTH
"Pug"
204 Elm St., W. Concord, Mass.
V. Football (4), V. Hockey (4), Track, Double Quartet.

Wine, women, and more women . . . takes up width of hockey cage . . . U.N.H. Peeve: Mrs. Q. . . . should be treated like we're 20, not 13 . . . "Bloody Sullivan" . . . Virginia.

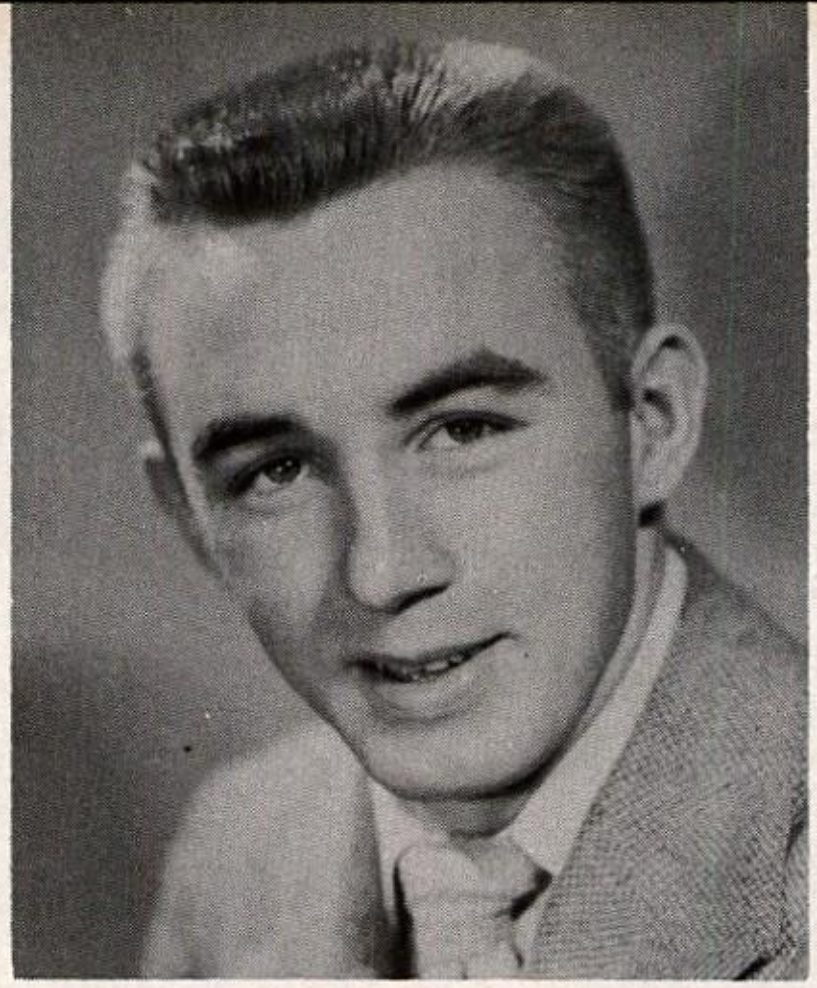

RICHARD NORMAN MACK
"Dick"
45 Myrtle St., Claremont, N. H.
J. V. Football (4), Skiing (4).

Always joking . . . blond crewcut . . . one of the two Claremont bums . . . interested in more vacations . . . "That's for the birds" . . . hopes set high for Middlebury . . . Lois.

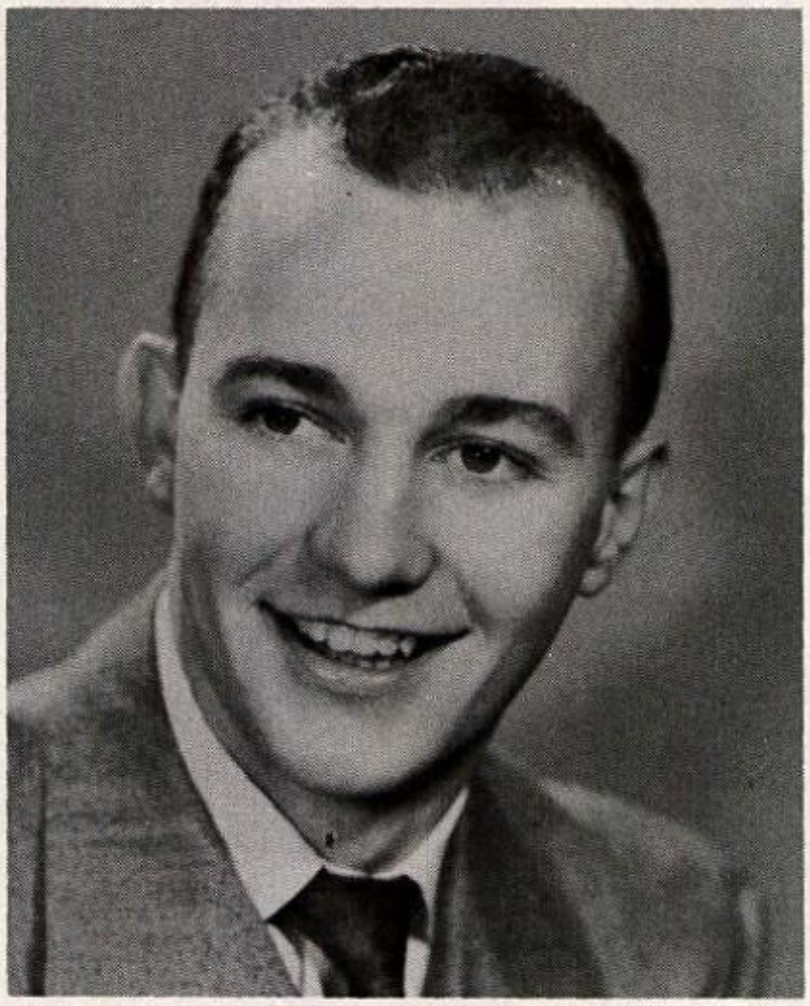

JOHN PETER McCURDY
"John"
50 School St., Lubec, Maine
Ski Team (4), Outing Club (4).

Smiling and self-confident . . . has something on Jack Benny . . . has wreck car lot . . . much on the ball . . . "Will it go over 100?" . . . "All I want for Xmas is my two front teeth" . . . Bowdoin . . . Dolly.

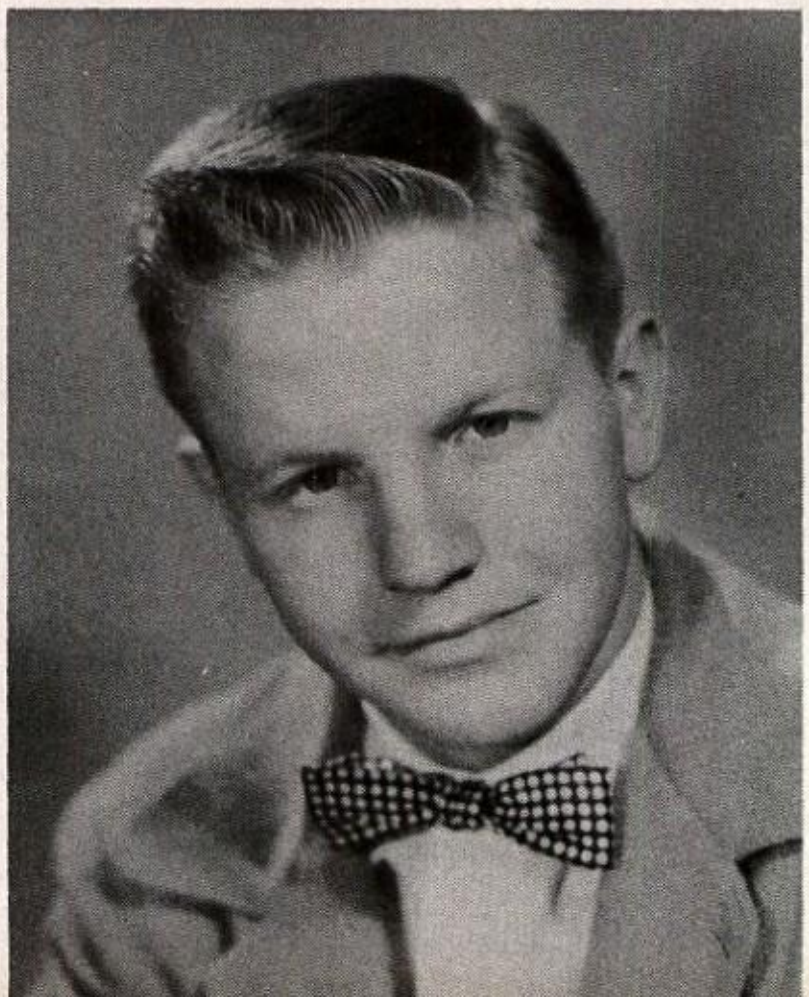

PAUL AMBROSE McGINLEY
"Whitey"
1234 Fellsway, Malden, Mass.
V. Soccer (4), V. Hockey (4), Baseball (4).

Soccer demon . . . a flash on the skates . . . liked by all . . . "Don't put off till tomorrow, what can be done today" . . . hashslinger . . . sure success at U.N.H. . . . Pat.

EDWARD A. McKINNON
"Ed"

8 Austin St., Charlestown, Mass.

V. Soccer (4), V. Basketball (4), Tiltonian (4), Student Council (4).

Quiet . . . never cracked a smile . . . great hoopster . . . all legs soccer player . . . "Fix me up" . . . University of Notre Dame . . . joker . . . wakes up at noon . . . Alice.

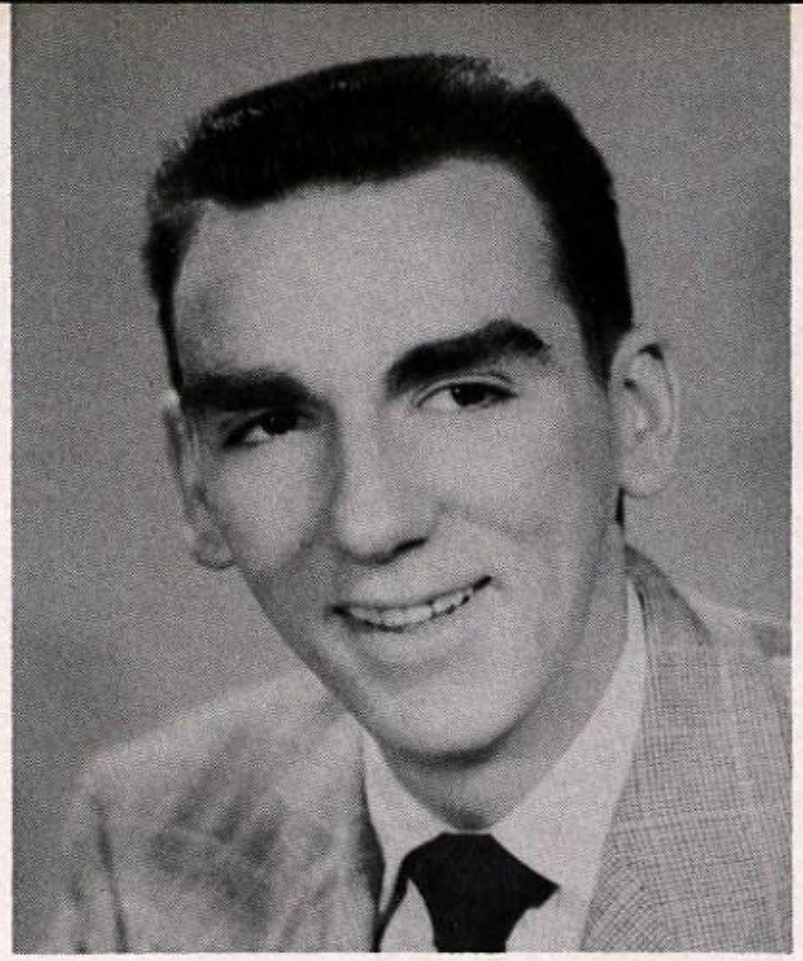

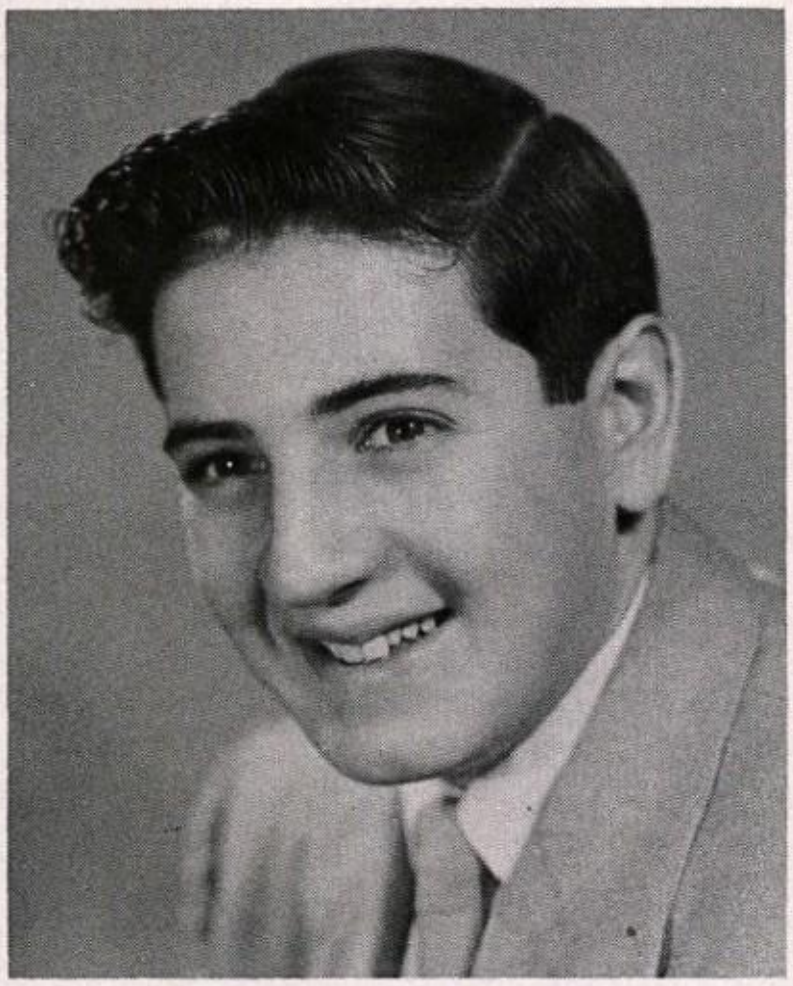

HERBERT BARTON MERSHON
"Hebe"

11 Columbus Ave., Haverhill, Mass.

Outing Club (3), President (4), Dramatic Club (3), Tower (3,4).

Salt in sugar bowls? . . . builds antique car models . . . Peeve: Mr. Frazer's "C's" . . . Karnival Kid . . . "What do you think of the garbage situation in Russia?" . . . Tufts loss, our gain . . . Arline.

BERT WHITMAN MILLS
"Bert"

R.F.D. 1, Derry, New Hampshire

J. V. Basketball (4), Tiltonian (4), Outing Club (4), Debating Club (4).

Quiet and cheerful . . . one of the bashful kind . . . tireless worker . . . rough and ready basketball player . . . one of the Lords . . . Dartmouth . . . Claire.

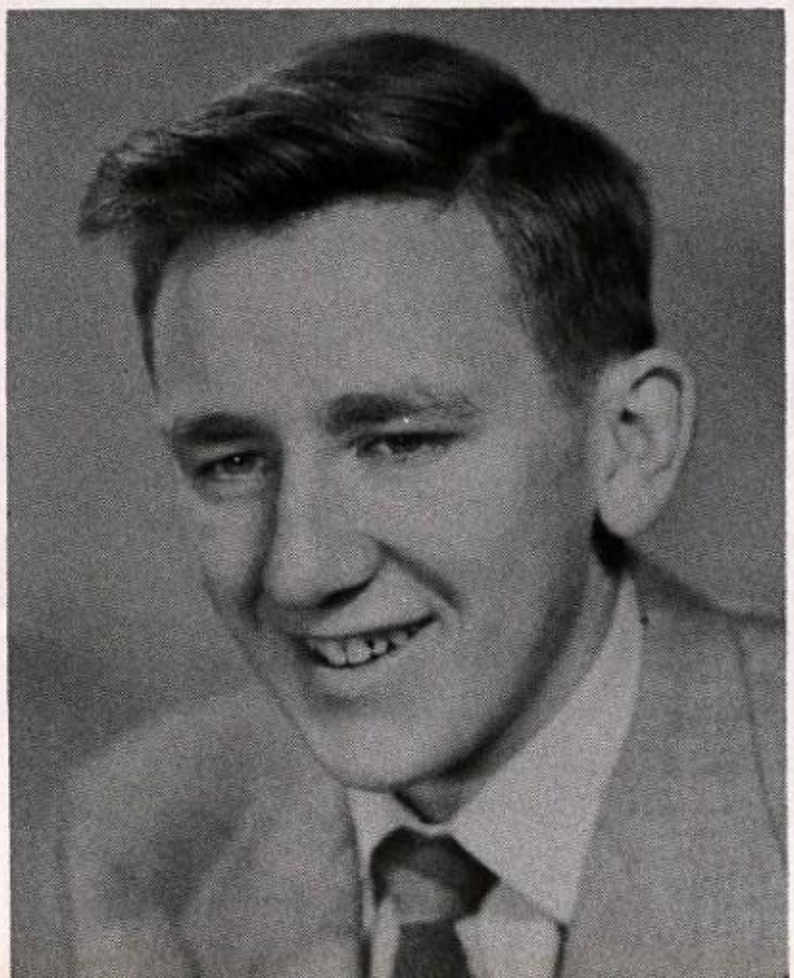

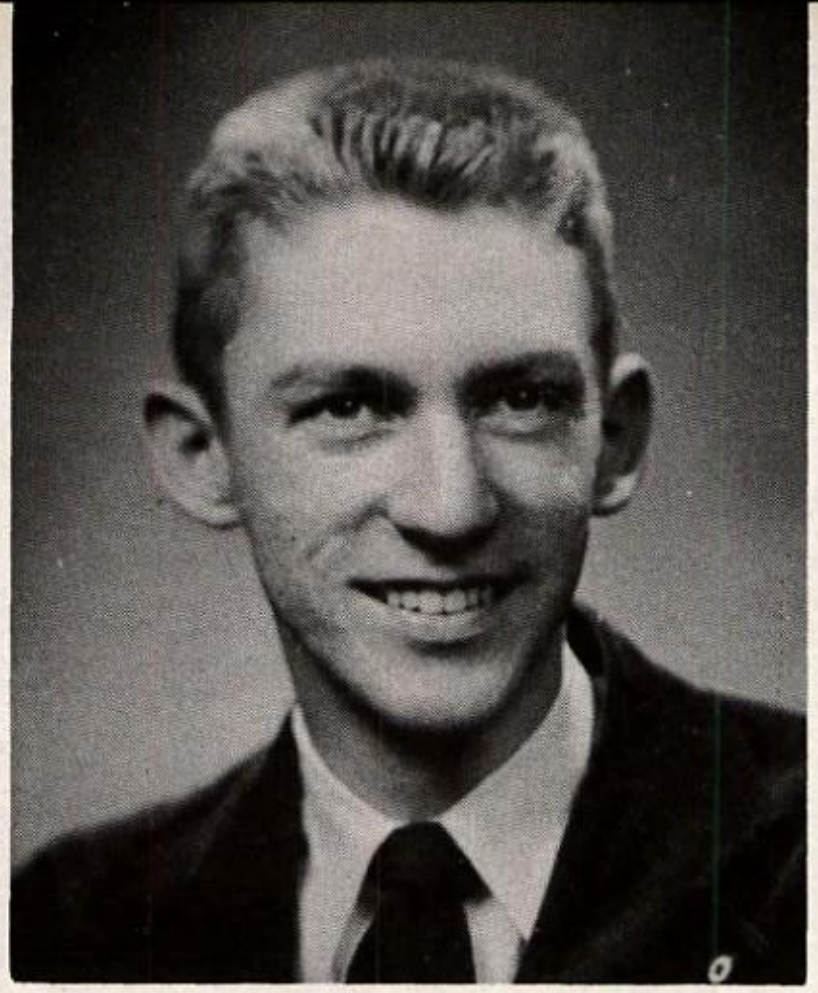

EDWIN FERGUSON MITCHELL, JR.
"Mitch"
312 Aldrich Rd., Portsmouth, N. H.
J. V. Football (4).

Easy going . . . teamed up with Prolman . . . all around Joe . . . headed U.N.H. way . . . speech is silver, but silence is golden . . . sparkplug for Gulnac men.

RICHARD DELBERT MORSE
"Dick"
67 Girard St., Laconia, N. H.

Man of few words . . . calm and quiet . . . ping pong whiz . . . "The best things in life are green kangaroos" . . . great guns at U.N.H. . . . We'll see more of him . . . Barbara.

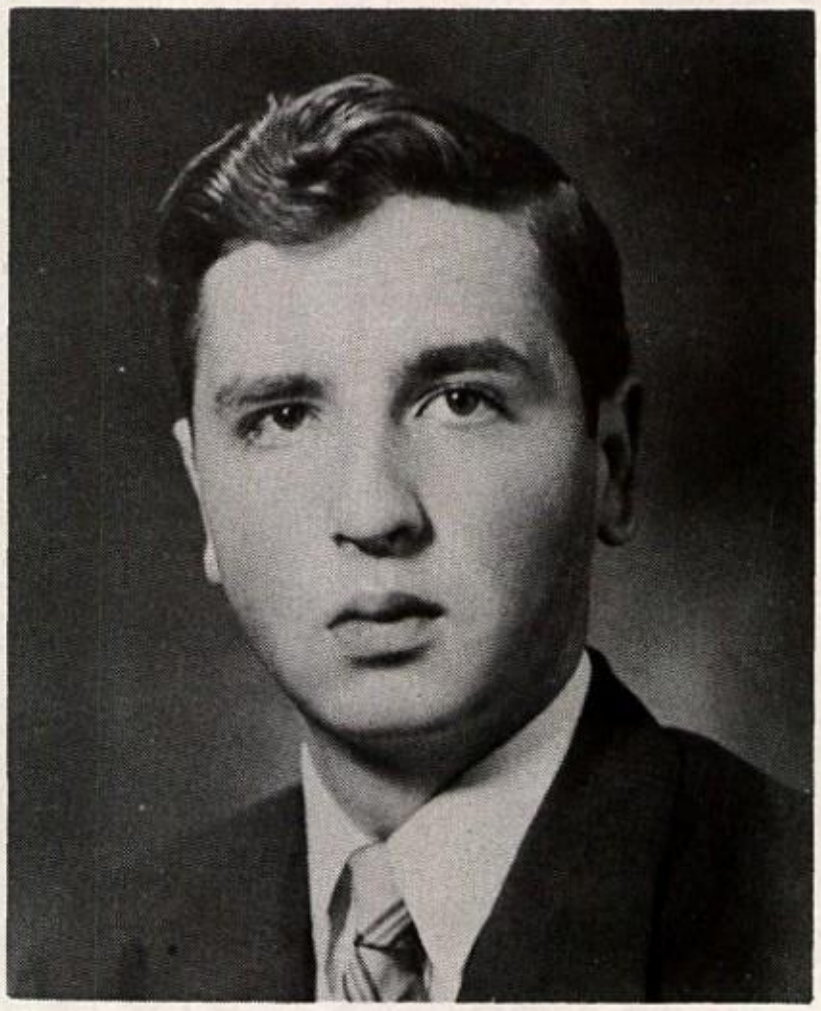

JOSEPH PAUL NAPOLITANO
"Nape"
270 Malden St., Revere, Mass.
V. Football (4), V. Basketball (4).

Seven letters a day . . . taught Shore boxing . . . Peeve: too short vacations to see Barbara . . . B.C. bound . . . "How about that" . . . never saw him in a white shirt . . .

DONALD EASTMAN OGLESBY
"Ogee"
163 Bluff Ave., Cranston, R. I.
V. Football (4), Outing Club (4).

Still another from you know where . . . Fred Astaire . . . Now's the time for all good men to come to the aid of their country . . . Peeve: Cracks in my floor . . . "Jamie, Jeffie — to bed" . . . prefers Brown — non khaki kind . . . Jean.

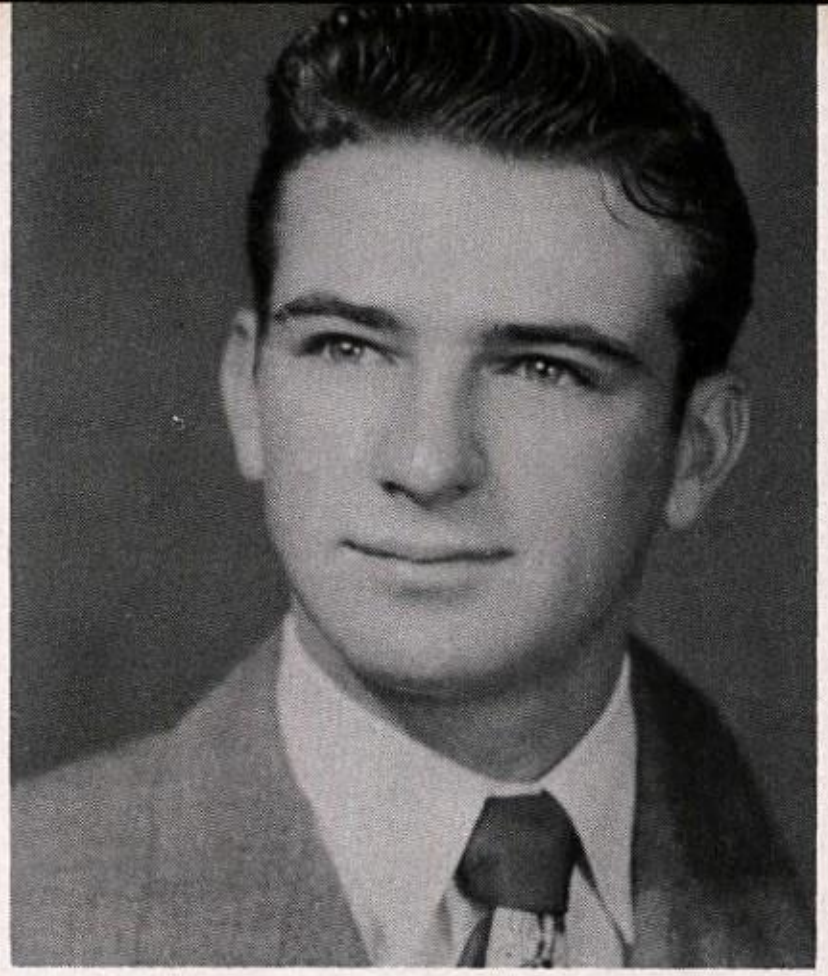

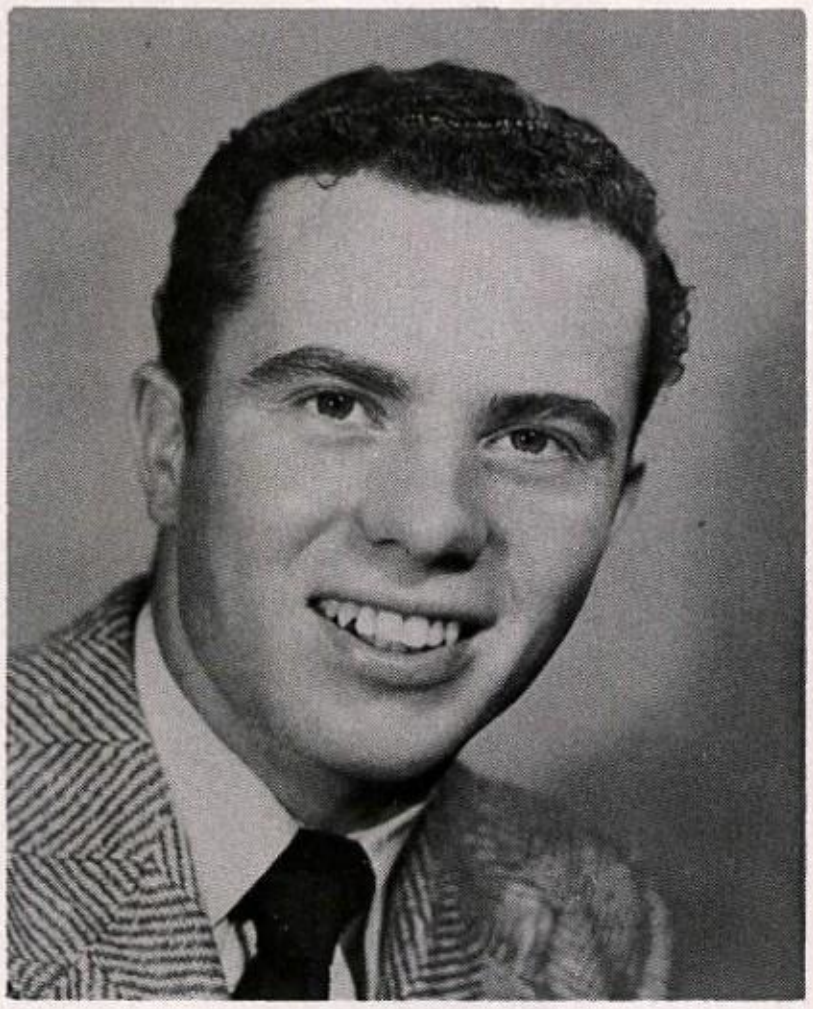

EDWARD FRANCIS O'LEARY, JR.
"Eddie"
1271 Highland St., Holliston, Mass.
V. Football (4) Hockey, Outing Club.

Slow waiter—head waiter . . . likes skiing, horseback riding, dairying . . . Peeve: impossible favors . . . U. of Pa. . . . "I got a raw deal" . . . Rita.

FREDERICK MORTEN PALMER
"Ted"
99 Traincroft Rd., Medford, Mass.
Hockey, Debating Club.

Knows where to hide in town when on campus . . . wolf . . . Peeve: girls under 20 (Ed. note — anyone over 12) . . . Harvard . . . "Who told you" . . . Pat.

Best of luck to you Mr Belvidere..

Best always
Ted

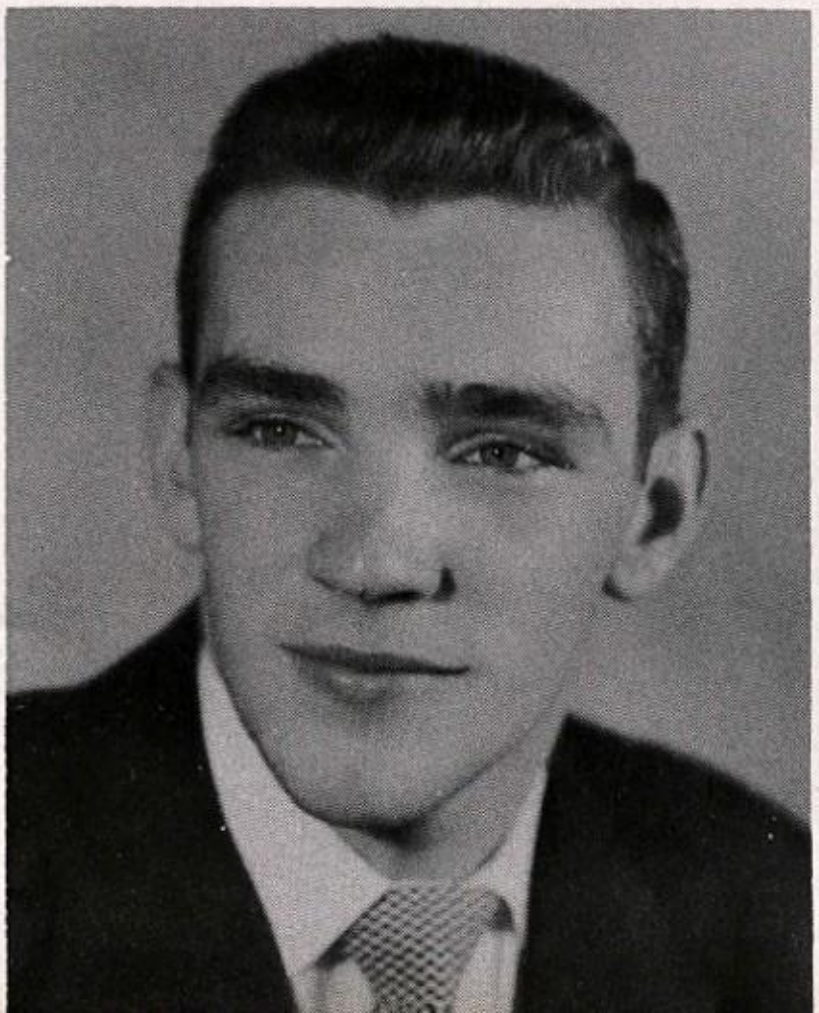

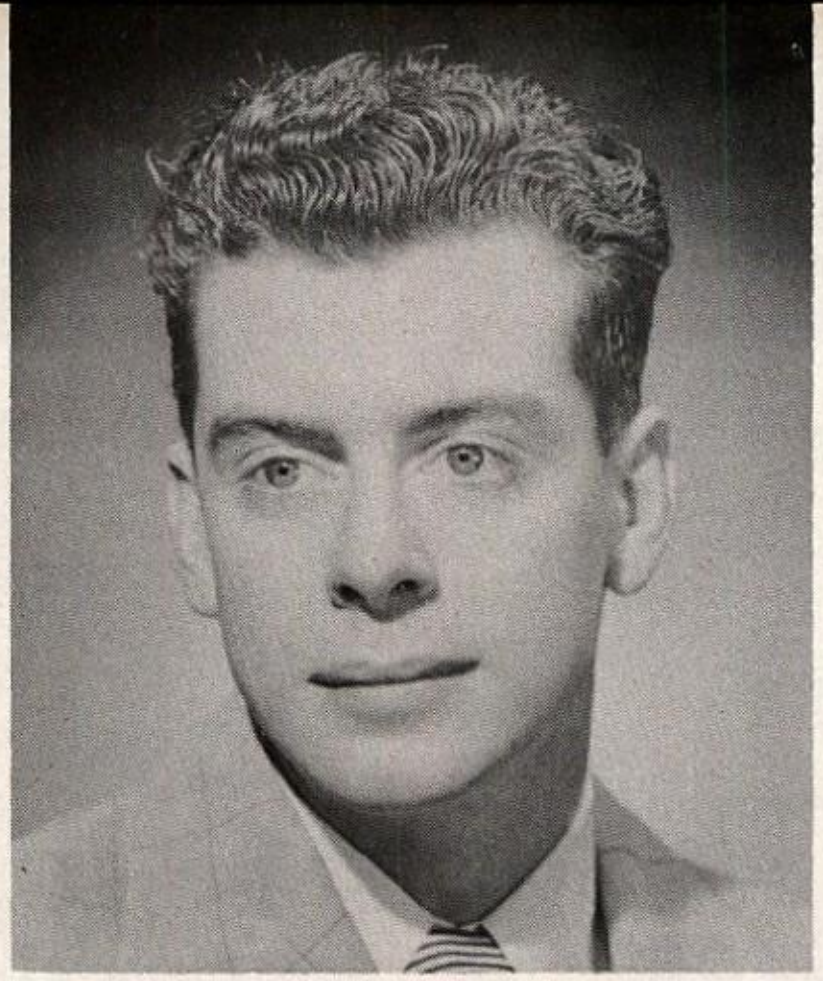

WESTON HENRY PALMER, JR.
"Wes"
141 Wakefield St., Rochester, N. H.

Quiet, sociable . . . always looking for his clock . . . low slung and lively . . . hopes for M.I.T. . . . " 'Course you do" . . . hear belong to Lorraine.

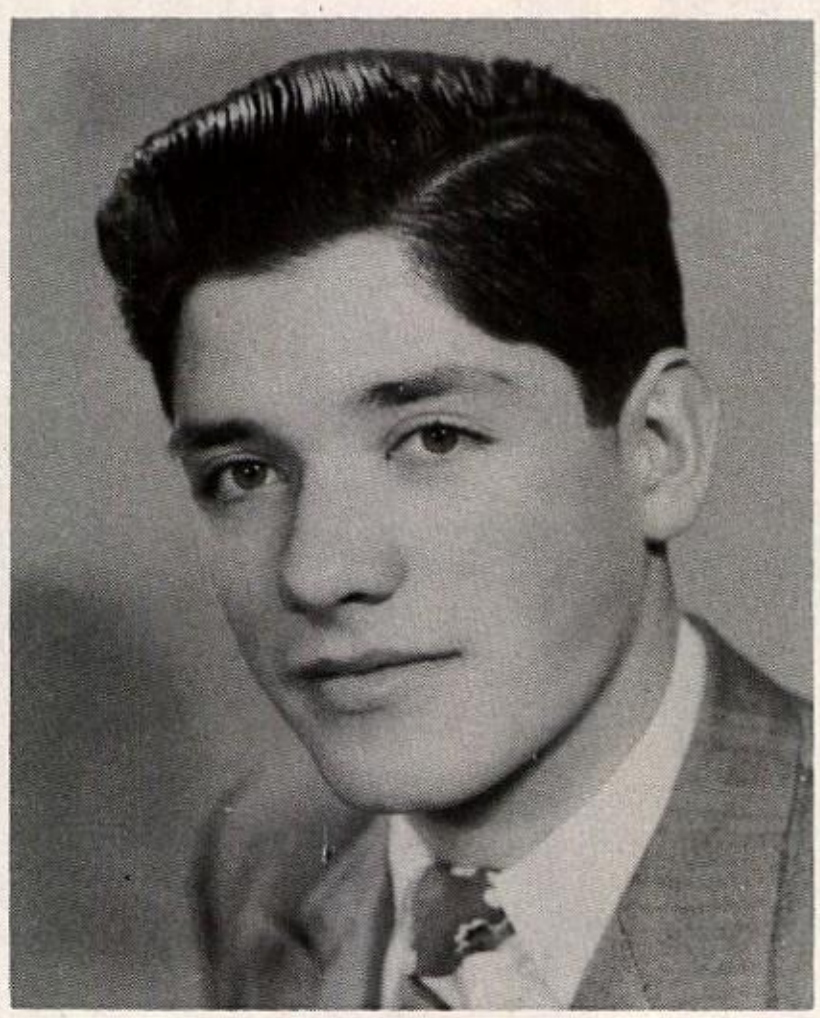

FRANCISCO PEDRAZA DUENAS
"Frank"
Avenlda 33 No. 13-A-96, Bogota, Colombia
V. Soccer (4).

Dashing caballero . . . Prado's sidekick . . . excels in ping-pong . . . Peeve: getting up early . . . would siesta all day — does in class . . . Cornell candidate . . . "Everything happens to me" . . . Cecilia.

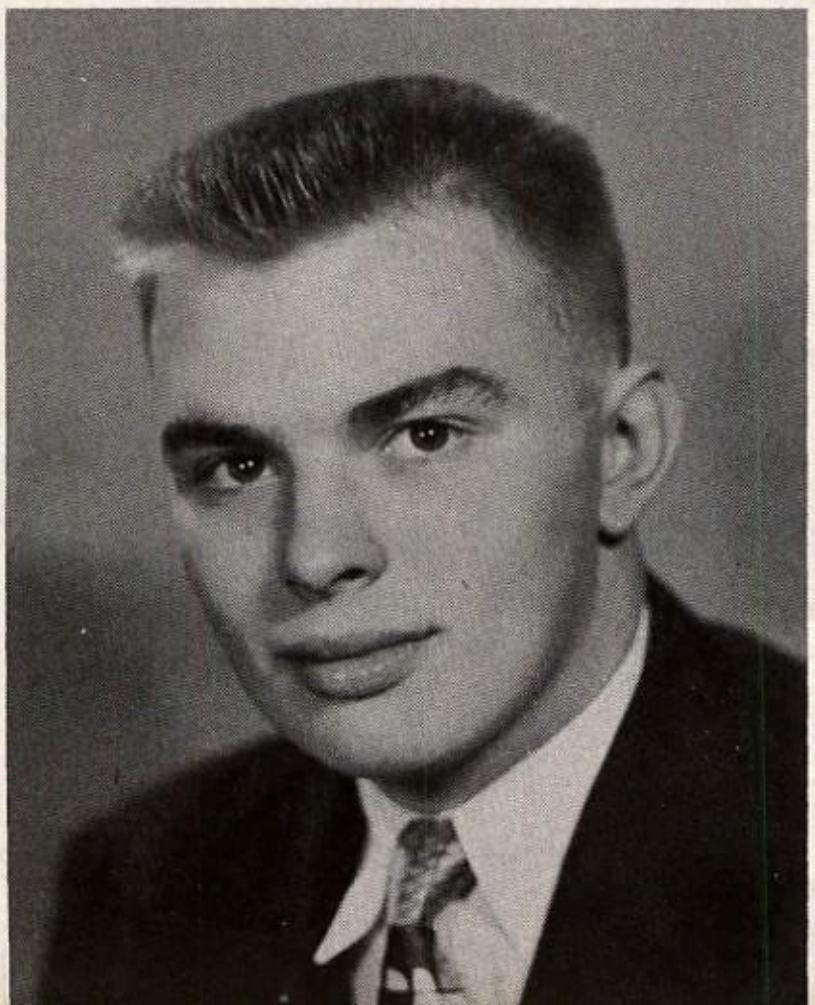

GEORGE EARLE PIPER
"Pip"
27 Ashuelot St., Winchester, N. H.
V. Football (4), Outing Club.

Long weekends . . . siestas from 9-10 daily . . . likes eating and hunting . . . Peeve: Sal . . . R.I.S. or B.U. bound . . . rugged gridman . . . "How's tricks" . . . P.D's boy.

LUIS GUILLERMO PRADO D'LUCAS

"Louie"

Este 14 No. 41, Caracas, Venezuela.

V. Soccer (4), Outing Club.

Would like to know a cheap auto repair man . . . dark and daring . . . muchacha chaser . . . Peeve: going to breakfast . . . "How is your sister?" . . . steering for Clarkson . . . Teresita.

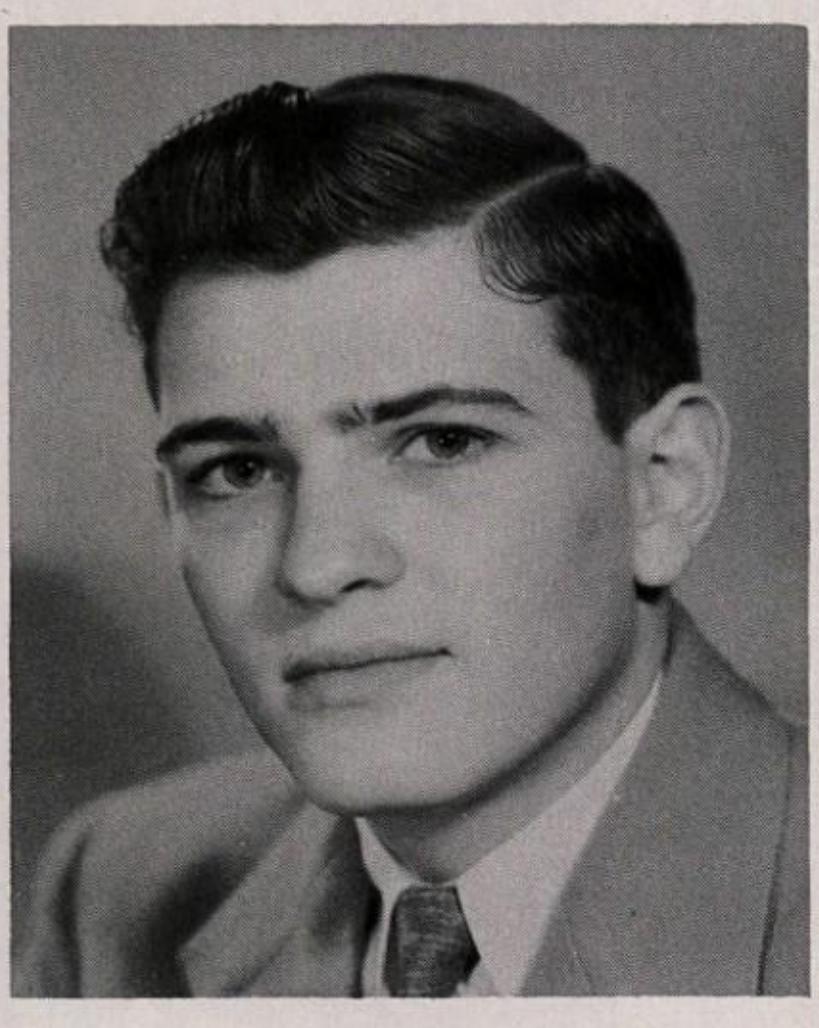

GILBERT PRAWER

"Gil"

55 Oliver St., Bath, Maine

Outing Club (4).

Silent genius . . . Pet peeve: "Bloom's singing" . . . likes to go swimming with the girls . . . "Don't tell me your troubles" . . . Boston University and business . . . Barbara.

EARL STEPHEN PROLMAN

"Earl"

374 Main St., Lewiston, Maine

J. V. Football (3, capt. 4), J. V. Basketball (3,4), Track (4), Student Council Pres. (4), Junior Class Treas. (3).

Mr. President . . . chief jerk (soda) . . . "Everything's crazy" . . . a friend of Mr. G's . . . one of the big four . . . candidate for Colby . . . Barb.

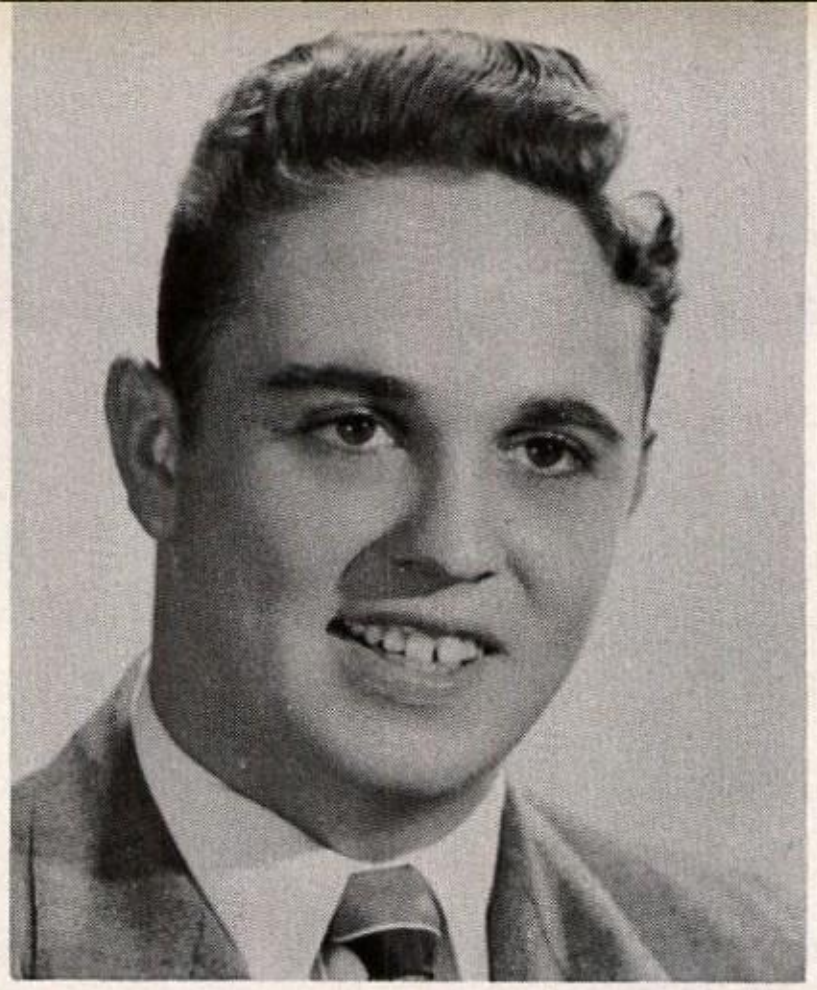

JAMES JOSEPH REYNOLDS

"Crusher"

7 Jackson St., Milford, Mass.

Quiet, aggressive, determined . . . likes shaving and chemistry . . . "That is, however, immaterial at the present moment" . . . steering for Tufts . . . Arlene.

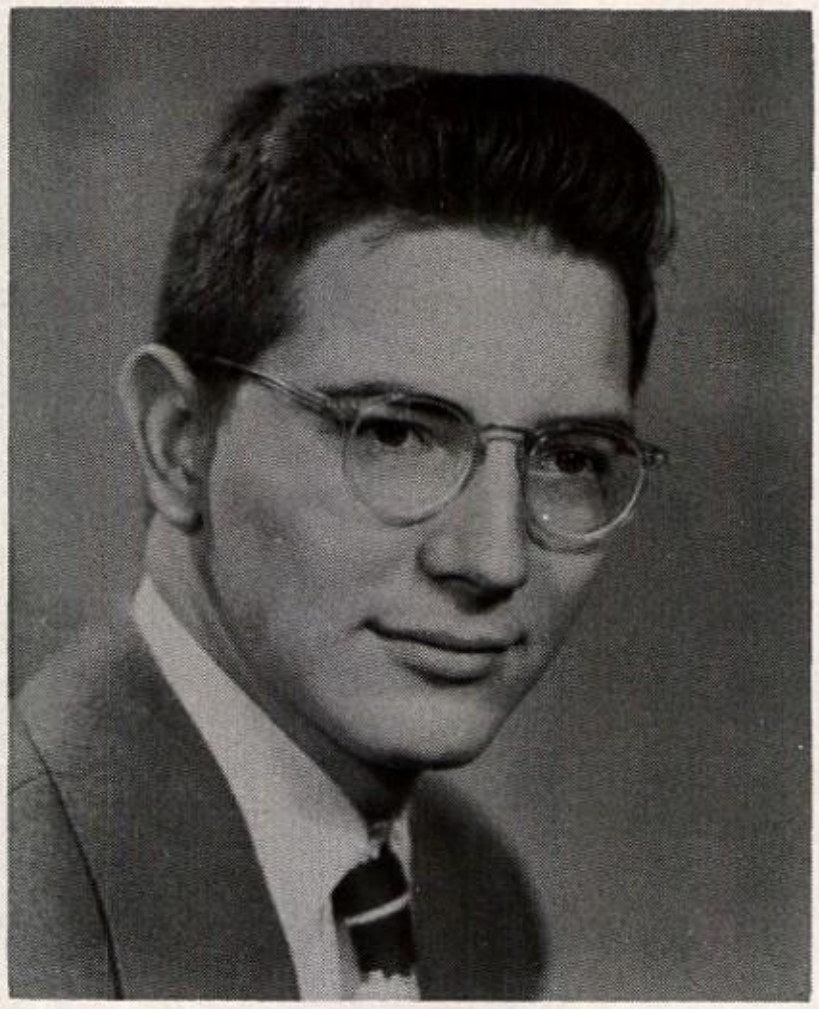

REGINALD HEBER RIDGLEY III

"Ridge"

J. V. Football (4), V. Basketball (4).

Bright and congenial . . . backbone for J. V's . . . headed West . . . Virginia Military Institute . . . one of the roving kind . . . Patrice.

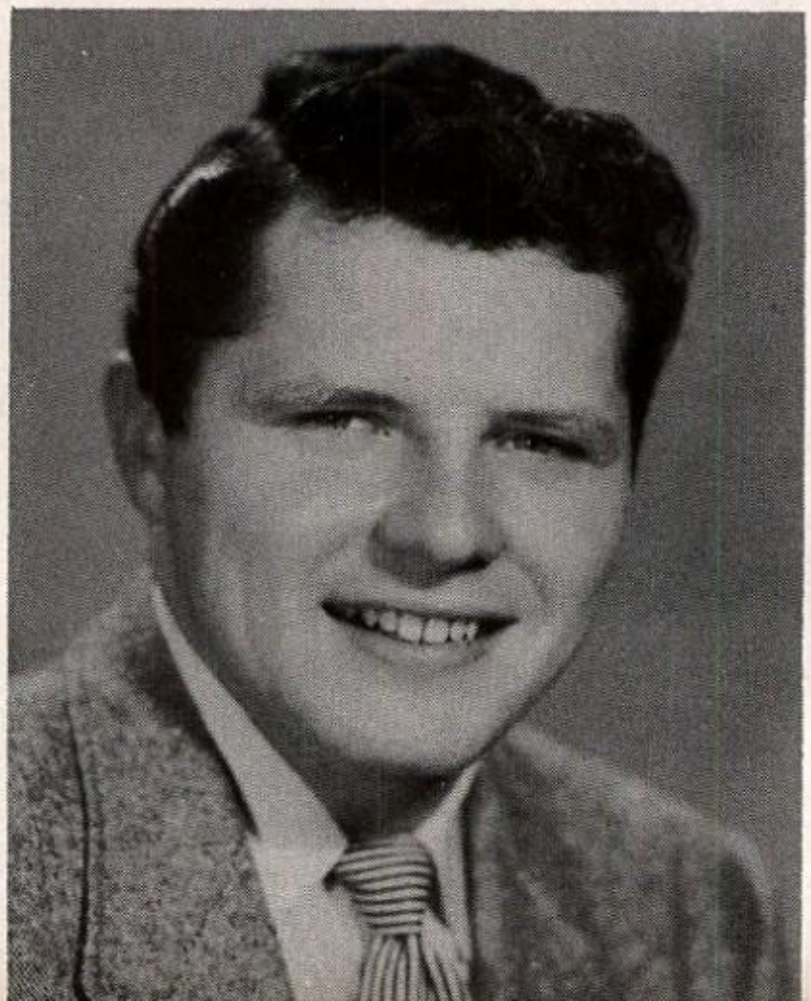

CHARLES GIFFORD ROBB

"Chuck"

1370 Merrimack Ave., Dracut, Mass.

Double Quartet, Outing Club, V. Football (4), Dramatic Club.

Santa Claus . . . radio announcer . . . gets up in time for lunch, sometimes . . . likes music, dancing, singing . . . Peeve: breakfast (Ed. note: never goes anyway) . . . "Yes!!" Emerson College . . . Velmar.

ELLIOTT LOUIS ROBINSON
"Robbie"
740 Rockdale Ave., New Bedford, Mass.
Outing Club (4), Debating Club (4).
Collects Dear John letters . . . likes English . . . "Oh no" . . . collects many a record with Ed . . . Bryant or Bust . . . Mickey.

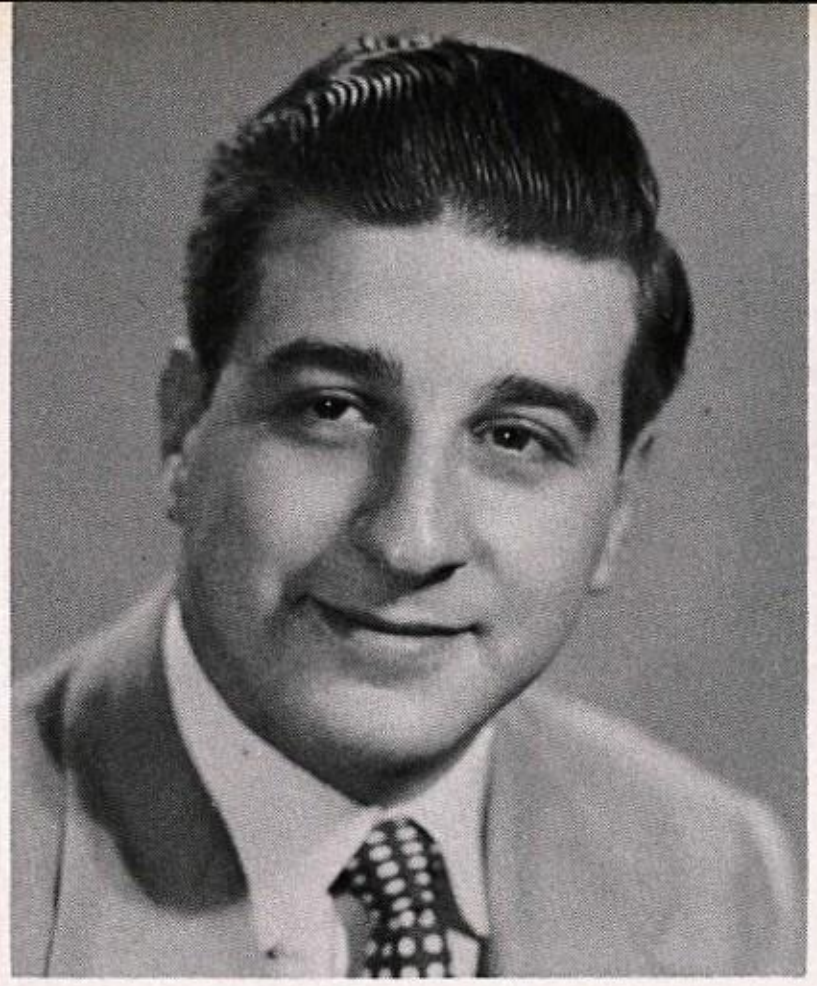

EDWARD JOHN ROSHOLT, JR.
"Eddie"
W. Main St., Tilton, N. H.
Easy going Ed . . personality plus . . . Mr. Mac likes his family . . . travels a long way to get here in the morning . . . dapper dancer.

ROBERT FRANCIS RUTLAND
"Rut"
10 Riverside Ave., Bedford, Mass.
V. Football (4), Basketball (4).
Rugged gridman . . . Mrs. Q's dishracker . . . late study hall nightowl . . . likes reading . . . B.U. or bust . . . Ravishing Rut . . . sights are on Jean.

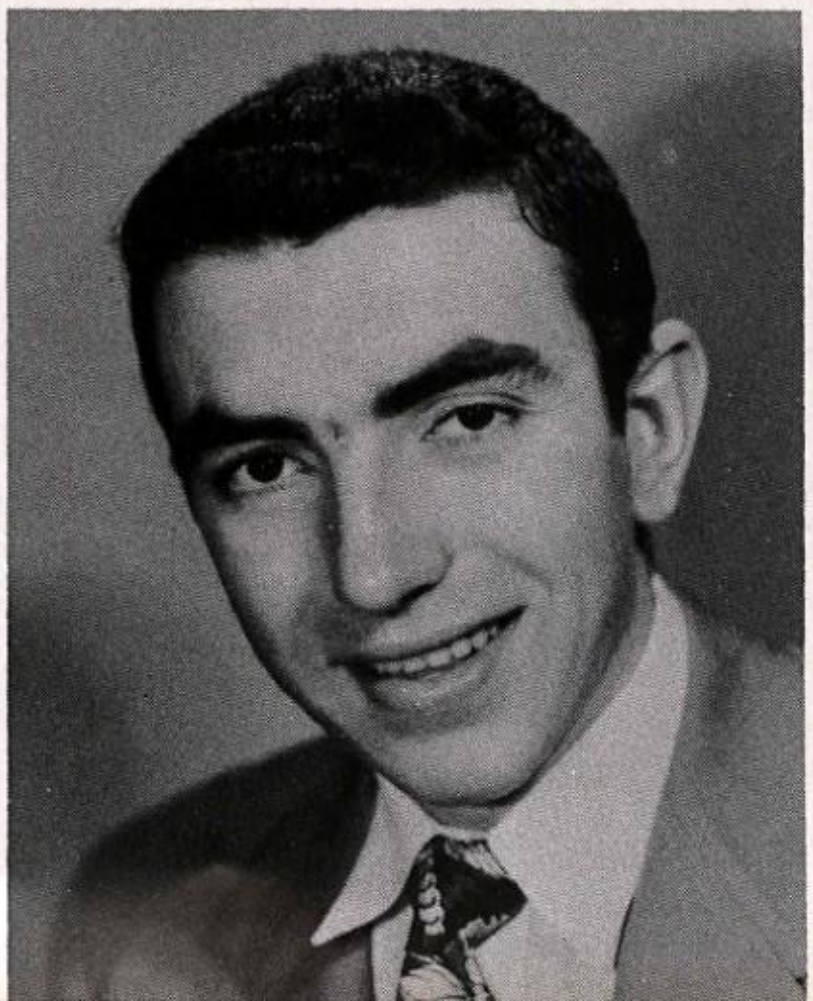

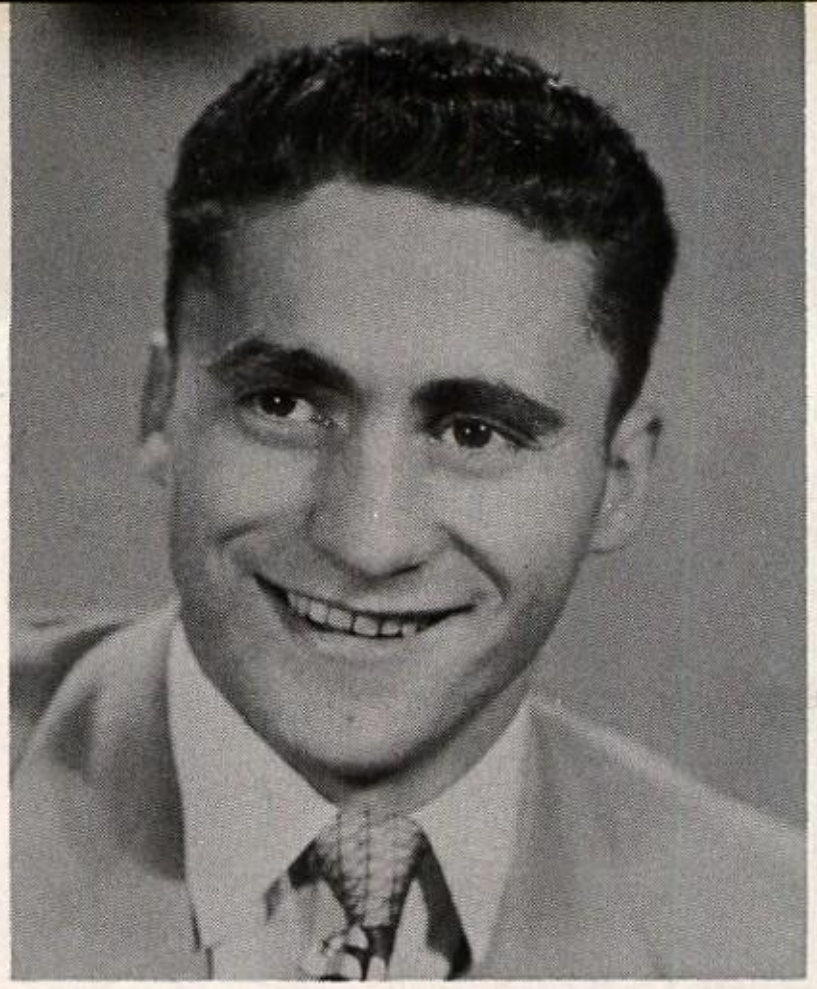

SALVATORE SACCOCCIA, JR.
"Sal"
88 A Street, Cranston, R. I.
V. Football (4), Outing Club.

Cranston again . . . Selective Service No. 00000001 . . . grinding gridster, daring defenseman . . . respected by all . . . sometime R.I.S. . . . Peeve: Pip . . . "What's you best bet?" . . . prefers P.E.P.

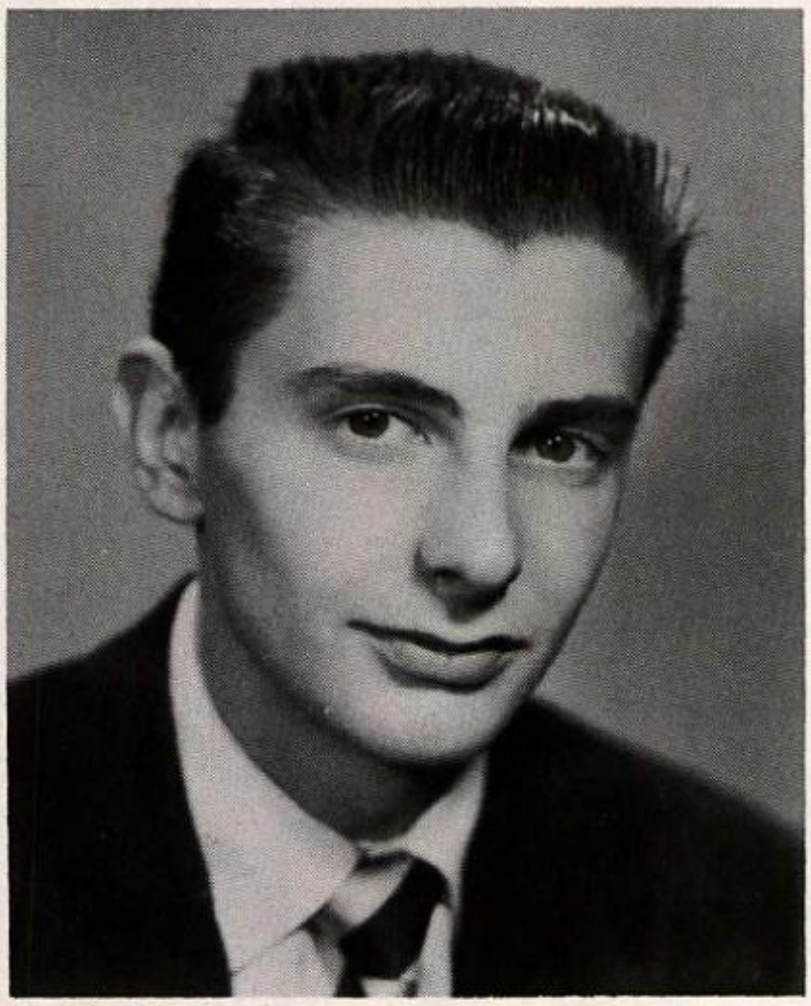

EDWARD WILLIAM SANEL, JR.
"Doc"
14 South St., Concord, N. H.
J. V. Basketball (4), Tiltonian.

Perpetual pro-list . . . zoot suiter . . . fancy footwork on machines . . . boards at Pops . . . going to loaf at Miami U. . . . Peeve: Chief . . . best sport — pingpong . . . "Take fire."

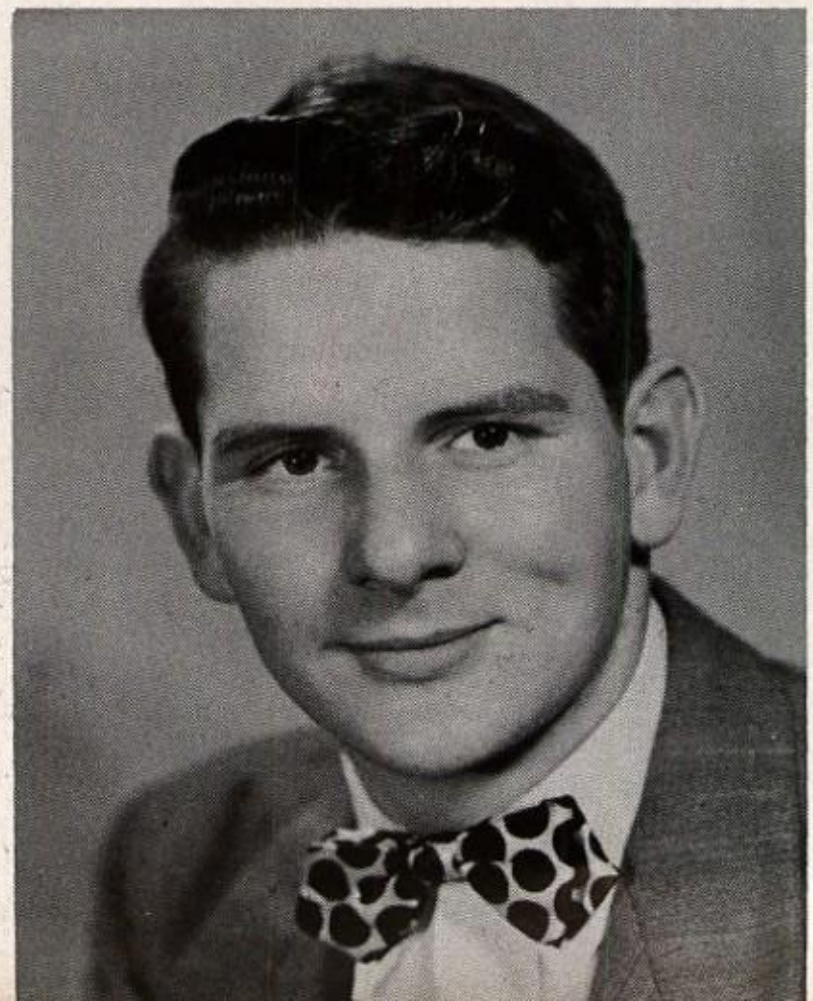

EDWARD CRAWFORD SAVAGE
"Ed", "Cabbage"
1 Marsh Road, Newbury, Mass.
V. Football (4), Outing Club, Skiing.

Electrical wizard . . . my first shock . . . charged doorknob . . . likes hunting . . . underpaid Ford salesman (agrees with R.B.S.) . . . Peeve: Chief & Doc . . . "That's fer sure" . . . craves for Conrad & Shakespeare . . . Rudy.

JOHN CRAWFORD SAVAGE

"Johnny"

1 Marsh Road, Newbury, Mass.

V. Football (4), Basketball Mgr., Outing Club.

Which is which . . . does Ed or John have eco . . . umbrella bearer for Young and LaChance . . . "Bean head" . . . there is one too many of us . . . singing waiter . . . Norma.

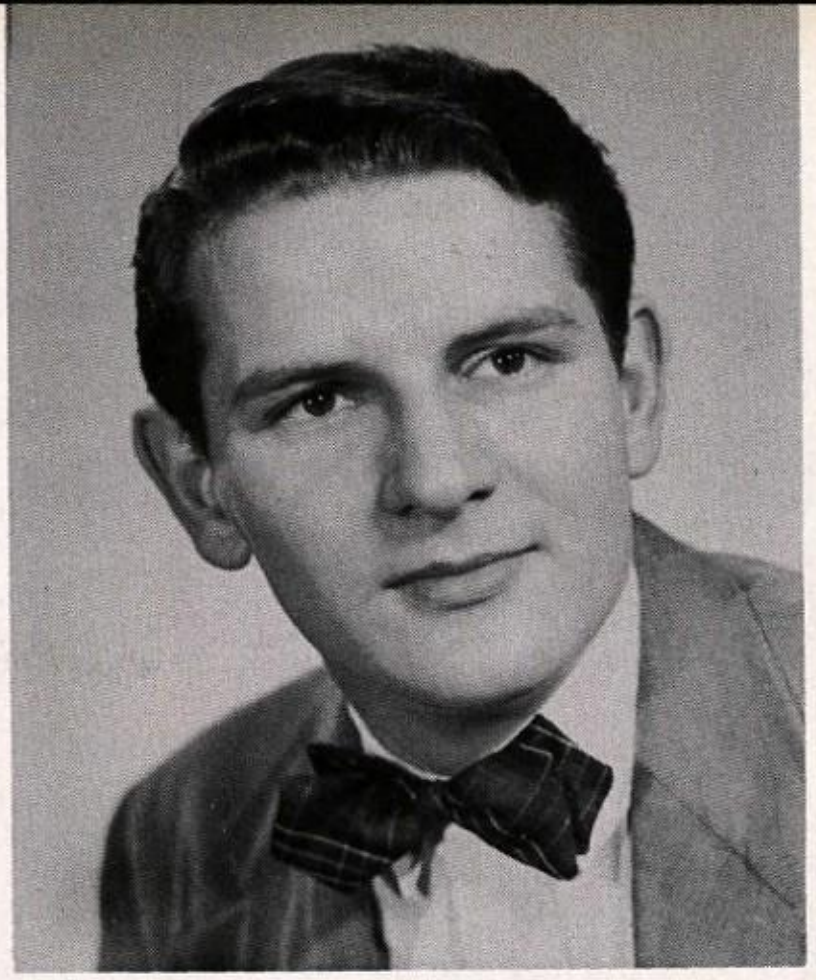

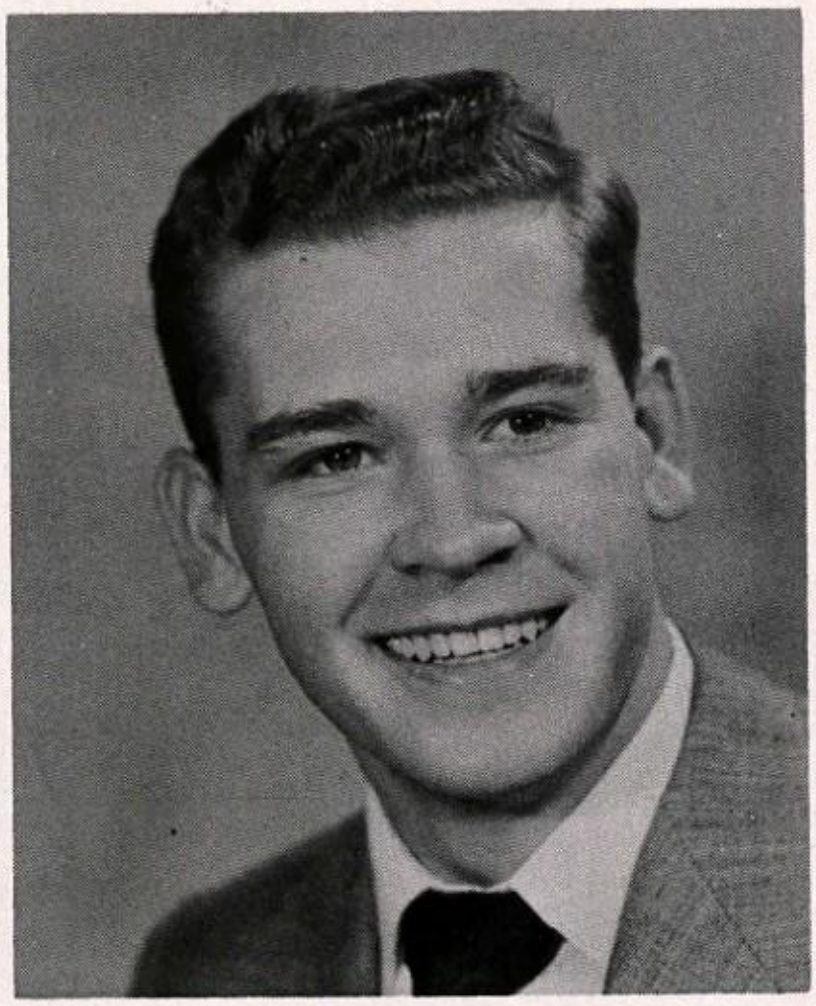

WAYNE TOZIER SEAMES

"Wayne"

55 Seames Drive, Manchester, N. H.

V. Soccer (3, 4, Capt.), Track (3,4), Tower (3,4), Outing Club (3,4 Sec.), Student Council (3,4 Treas.), Junior Class President.

A big smile . . . four year man . . . always looking for fluorescent lights . . . "Do me a favor, Pete" . . . hopes for U.N.H. . . . personality plus.

JAMES EDWARD SHEPARD

"Shep"

Tilton Rd., Tilton, N. H.

V. Soccer (2,3,4), R. Basketball (1,2), R. Baseball (2,3), Tiltonian (2,3,4 editor), Dramatic Club (3,4-B. Pres.), Outing Club (1,4), Debating Team (4), Student Council (4).

Genius at work . . . personality plus . . . key goal keeper . . . looks down on Freddy . . . most likely to succeed at Harvard . . . "Well, my brother said that —" . . . takes it straight (butter) . . . Mary's master.

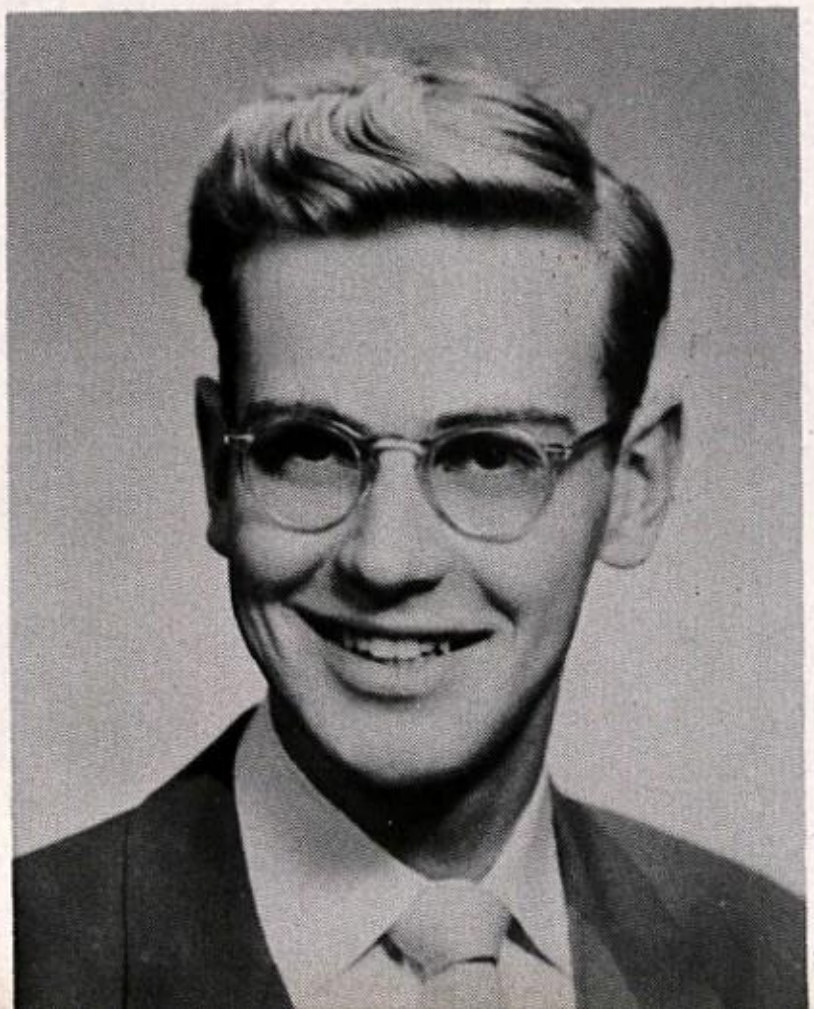

ALFRED JOSEPH SHORE
"Alfie"
65 Esmond Street, Dorchester, Mass.

V. Soccer (4), Ski Team (4), Tower (Bus. Mgr. 4), Outing Club (4), Debating Club (4), Dramatic Club (4).

Loves girls . . . master-mind for getting ads . . . Pet Peeve: "women" . . . Colby's loss, Tilton's gain . . . "Give me hard rock, thin air, and a rope" . . . grammatical genius . . . King of gripers.

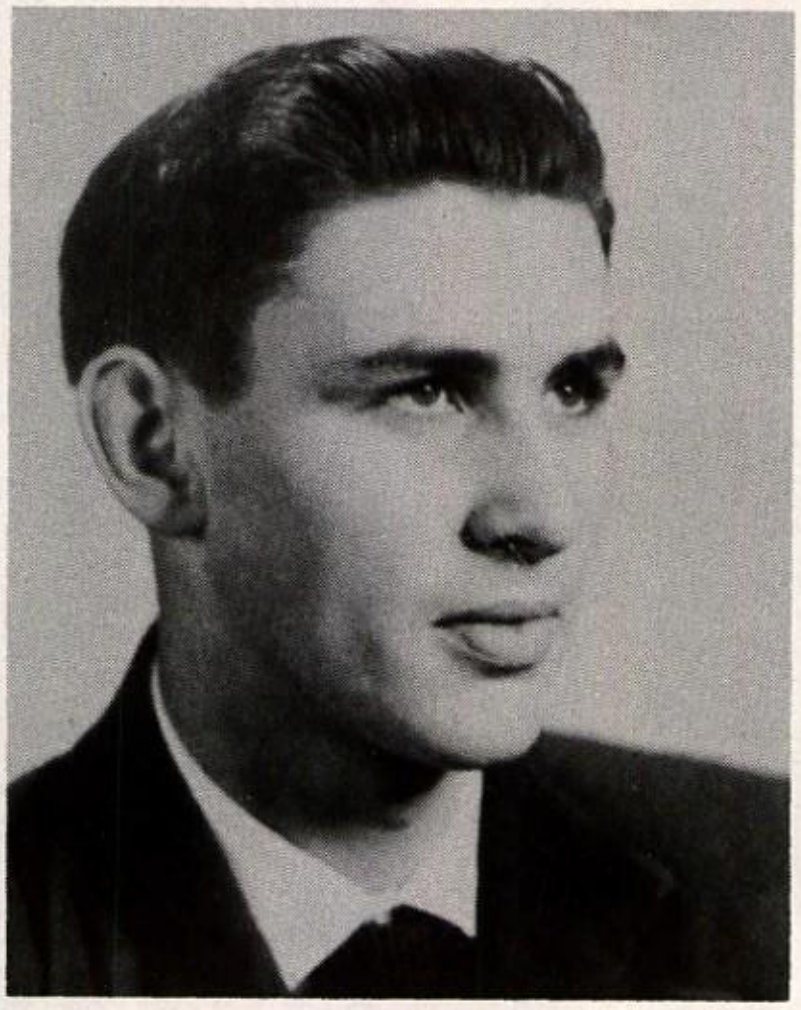

JEFFREY EDWARD SULLIVAN
"Jeff"
550 Locust St., Fall River, Mass.

V. Football (4), V. Basketball (4).

Pug's problem . . . go away and let me sleep . . . sparkplug for Steve . . . kitchen police . . . sailing his hobby . . . steering for U.N.H. . . . "Drop dead" . . . Harriette.

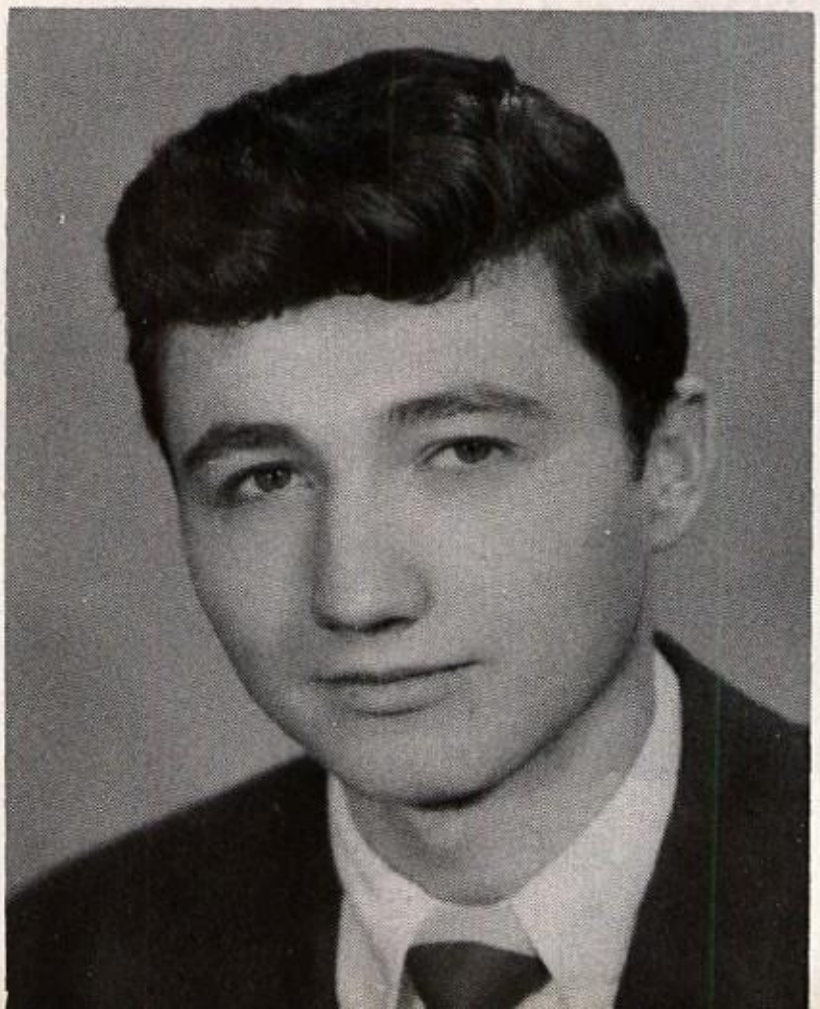

PHILIP HENRY SWAEBE
"Jitter"
29 Richardson Rd., Belmont, Mass.

V. Soccer (4), J. V. Basketball (4), Tiltonian (4), Outing Club (4).

Gorgeous George . . . guarder of the goal . . . Shep is his Waterloo . . . "Betty-Boo, I love you" . . . ace court man . . . hopes for U. of Vermont and Elizabeth Ann.

RICHARD CROSBY SWAIN

"Dick"

97 Farragut Rd., Swampscott, Mass.

V. Soccer (4).

All around Joe . . . soccer deamon . . . Lord with high hopes . . . never saw his face in his mirror . . . next stop: U. of Mass. . . . "Good for laughs" . . . Tilton's Daniel Boone.

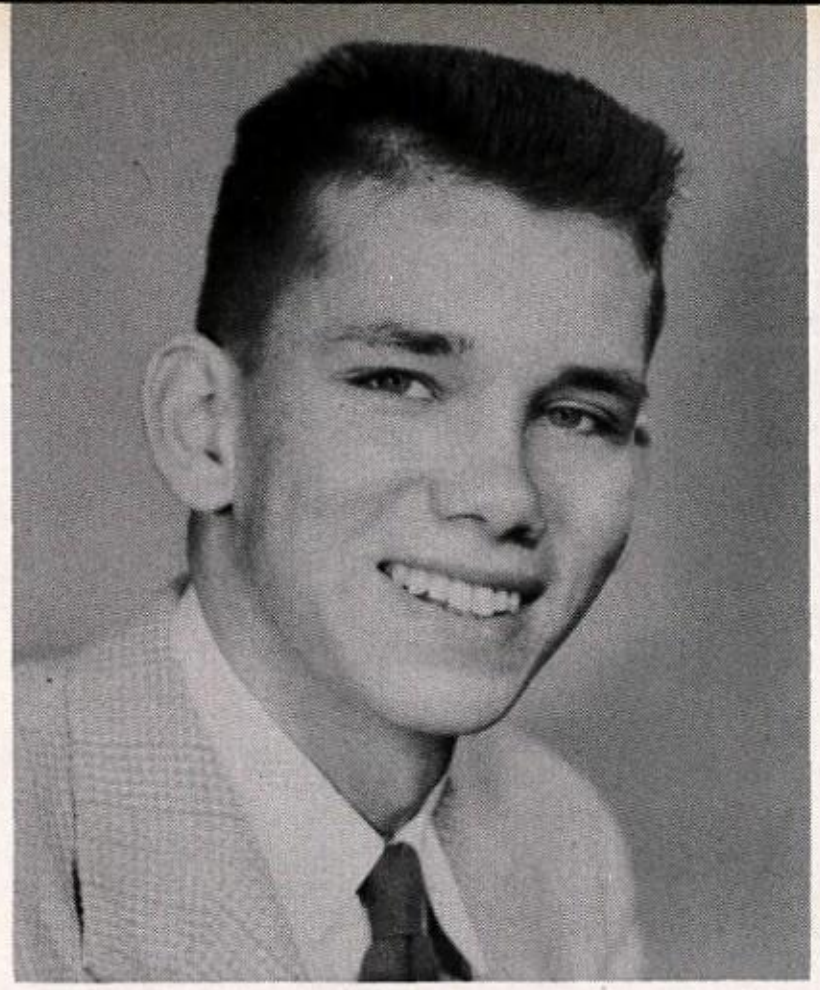

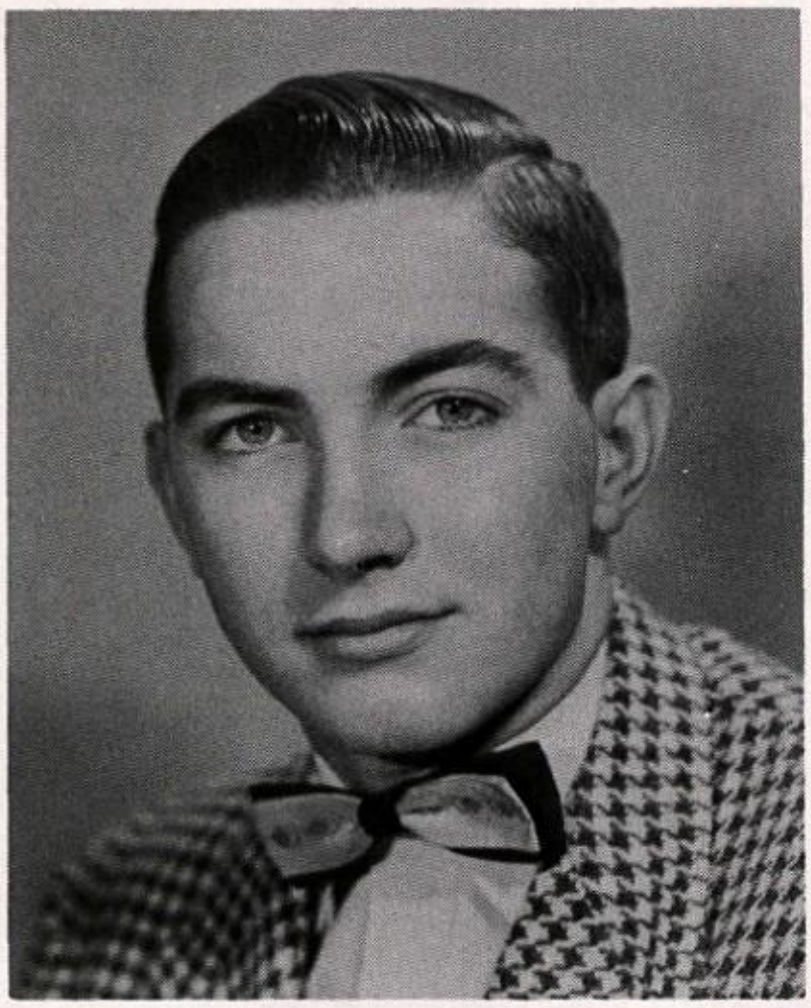

DAVID GAGE TOSHACH

"Dave"

20 Rutherford Ave., Haverhill, Mass.

V. Soccer (4), J. V. Hockey (4), Tennis (3,4), Glee Club (4), Outing Club (4), Debating Club (4), Tiltonian (4).

Will always remember first few months . . . one of our racqueters . . . advertising after William and Mary . . . "That's the way the ball bounces" . . . Don's back-up man.

IRVING FRANCIS TUCKER

"Irv"

89 Phillip St., Methuen, Mass.

Track (1,2,3,4), J. V. Football (3,4), Dramatic Club, Student Council, V. P. Student Councils of N. H., Outing Club, Tiltonian (4), Tower (2,3).

The mail must go through (however slow) . . . partial to Shore's uppercut . . . Peeve: Trig with Mr. G. . . . flies over hurdles . . . "What's up gang?" . . . Grinnell . . . Alice.

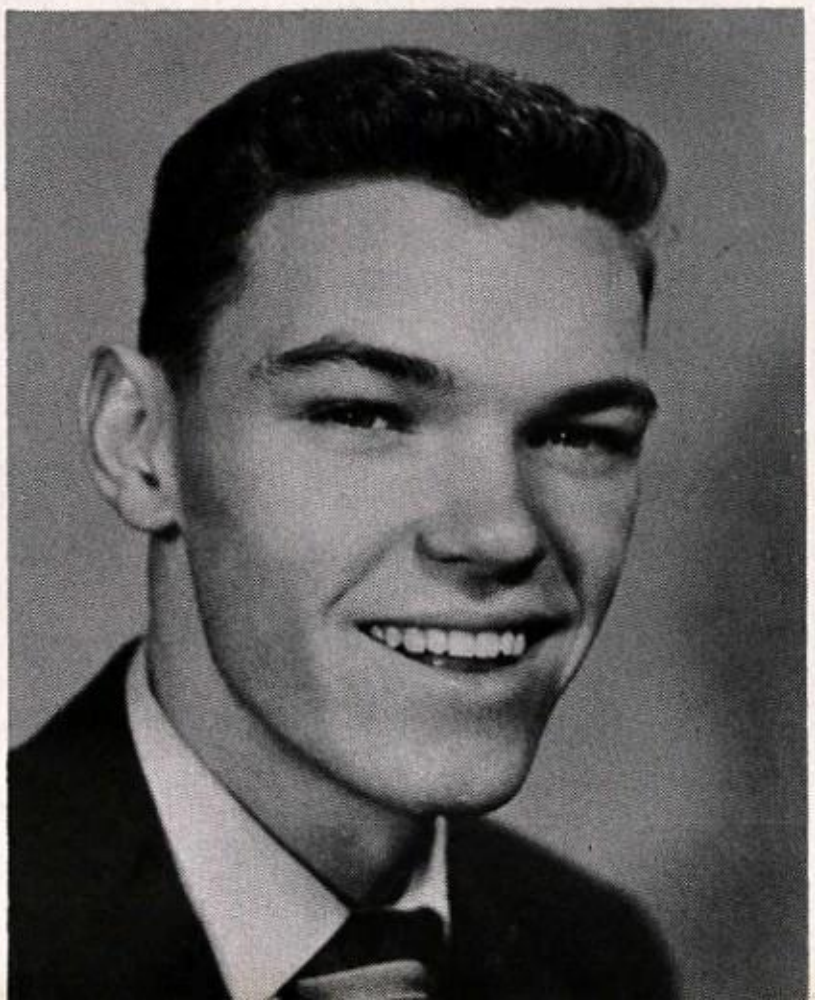

ROBERT WALLACE WILKINSON
"Wilkie"
83 High St., Laconia, N. H.
Baseball

Beats McCurdy in you know what . . . furniture fixer . . . jalopy (?) driver . . . wife does his English homework . . . Peeve: quizzes . . . "Holy Continental" . . . heading for U.N.H. . . . Jean.

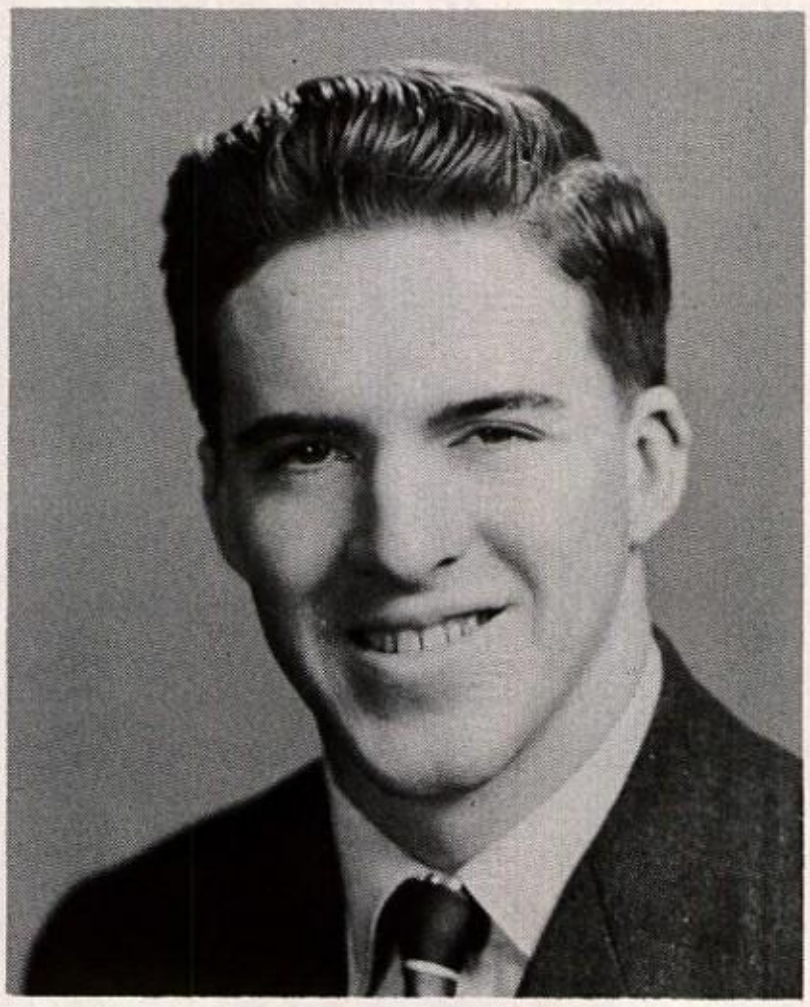

GORDON KENNETH YOUNG
"Gig"
259 Warren St., Needham, Mass.
V. Football (4), Baseball, Tiltonian, Student Council, Outing Club, Double Quartet.

Had beautiful date at Fall Dance . . . personality plus . . . gorgeous Gig . . . camera bug . . . Godfrey's successor on uke . . . Peeve: Mrs. Q. . . . "What ye sow, so shall ye reap."

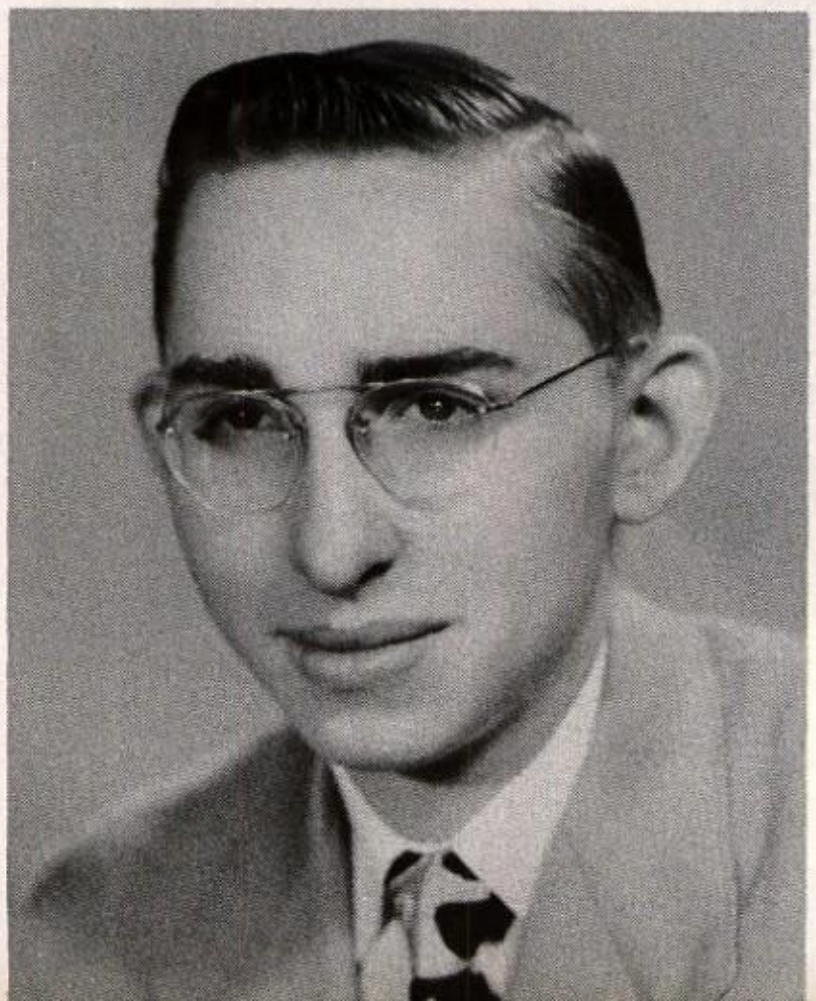

FREDERIC HERBERT YUNGGEBAUER
"Fred"
61 Lowell St., Andover, Mass.

Electrical wizard . . . likes Franklin when on Pro . . . should get together with Lethbridge (choo-choo) . . . finally found a room mate.

JOSEPH CHESTER ADAMS

"Joe"

7 Durant St., Lawrence, Mass.

J. V. Football (4), Baseball (4).

Mr. Ranhoff's buddy . . . always a comeback . . . one of the Lords . . . hates girls that are hard to get along with . . . lucky gain for Holy Cross . . . Ann . . . Lover of the higher arts.

RALPH L. GRASSO

"Dribble"

51 Colburn St., Needham Heights, Mass.

J. V. Hockey (4), Debating Club (4).

Bright . . . studious . . . always a quiet room . . . honor student . . . love making bed every few hours . . . "I didn't do it" . . . candidate for Colby . . . a Romeo . . . Rosalie.

JOHN EDWARD McCARTHY

"Mac"

82 Cedar St., Framingham, Mass.

V. Basketball (4), Golf.

Pole vaulter . . . can do anything but very modest?? . . . Contest of year: Mr. Sawin and I in golf match . . . likes sleep . . . Peeve: Having Fessy borrow his clothes back . . . B.C. . . . Casanova . . . "Not me" . . . K.B.D.'s star roomer.

RUSSELL ALLEN MORSE

"Russ"

77 Union Ave., Old Orchard Beach, Maine

J. V. Football (4).

Dignified, dashing Russ . . . Laconia bound . . . "Check that" . . . loves oyster stew . . . "You're in the navy now" . . . wine, women and words . . . Maine Maritime Academy . . . Faye.

JOHN RICHARD NIELSEN

"Dick"

Broadway, South Hanover, Mass.

V. Soccer (4), V. Basketball (4).

Skyscraping hoopster . . . K.O.'d by muddy ball . . . plucks the strings . . . the big Dane . . . U. of Mass. . . . another Lord . . . "Wish I had more time" . . . Cynthia.

ROBERT A. PERKINS

"Perk"

46 Pond St, Marblehead, Mass.

J. V. Football (4), Outing Club.

Loves the sack, esp. in study hall . . . corduroy coat . . . Peeve: Mrs. Q. . . . steering for Mass. State . . . "Whip—down bucket" . . . belongs to Barbara.

Most Popular

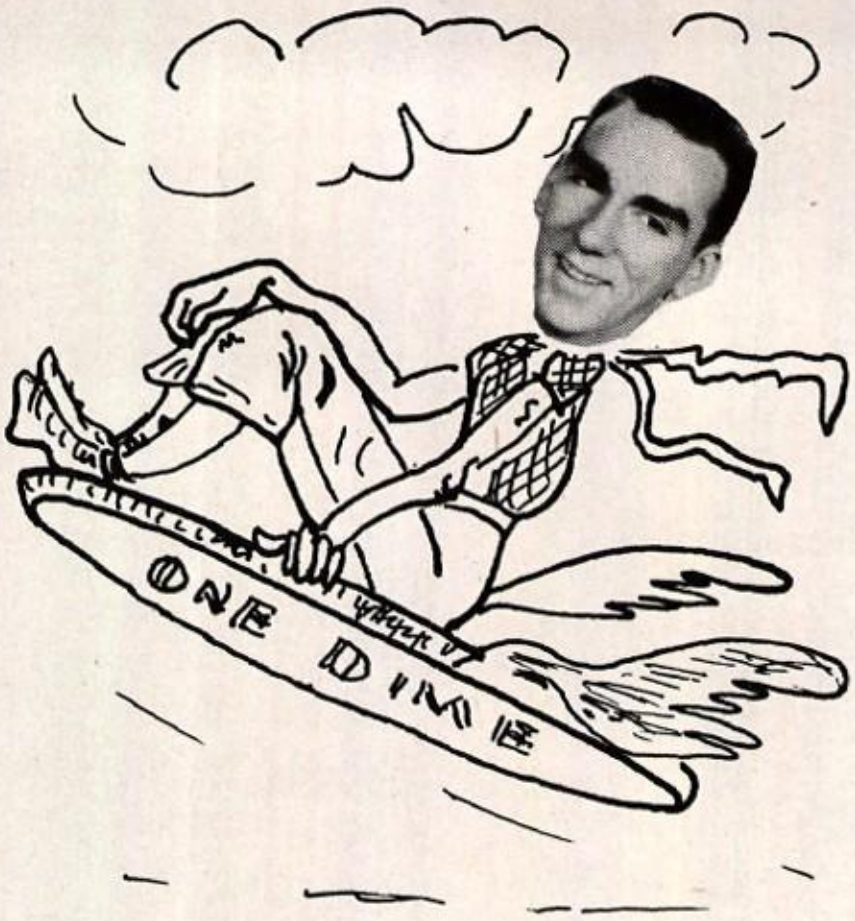

Class Comedian

Best Athlete

Most Handsome

Most Likely to Succeed

Best Dressed

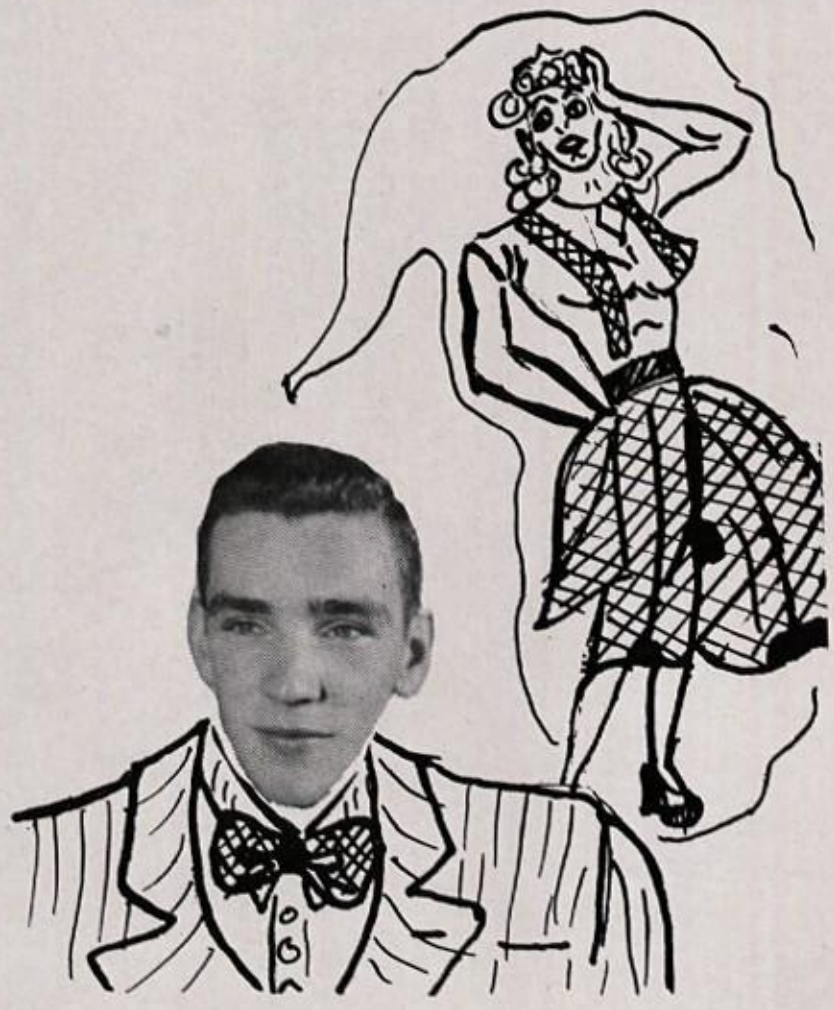

Biggest Wolf

Most Mischievous

Done Tilton for Most

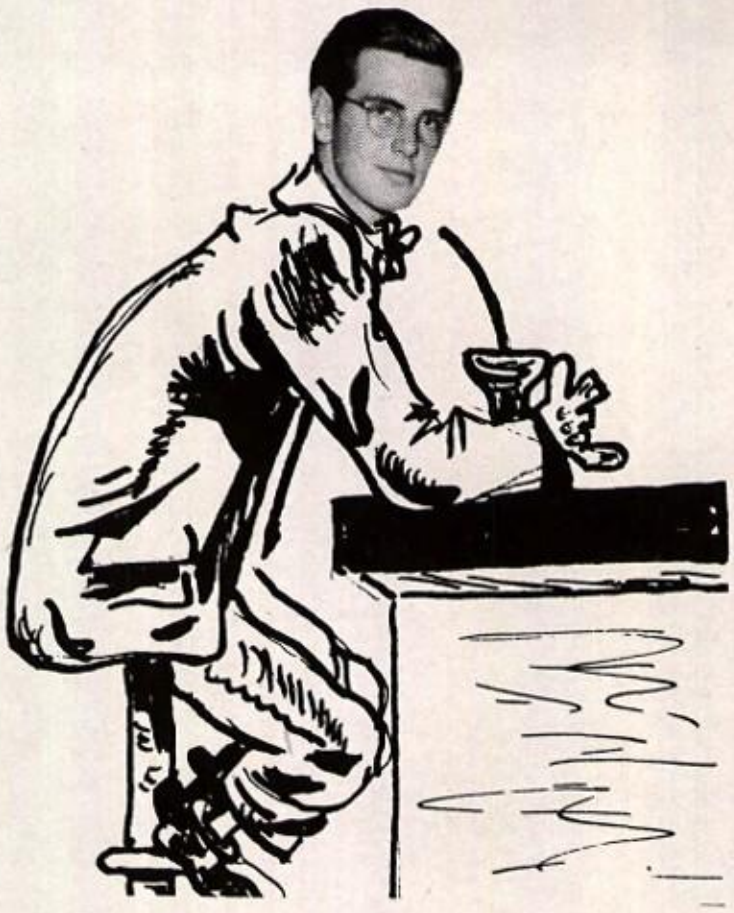

Brainiest

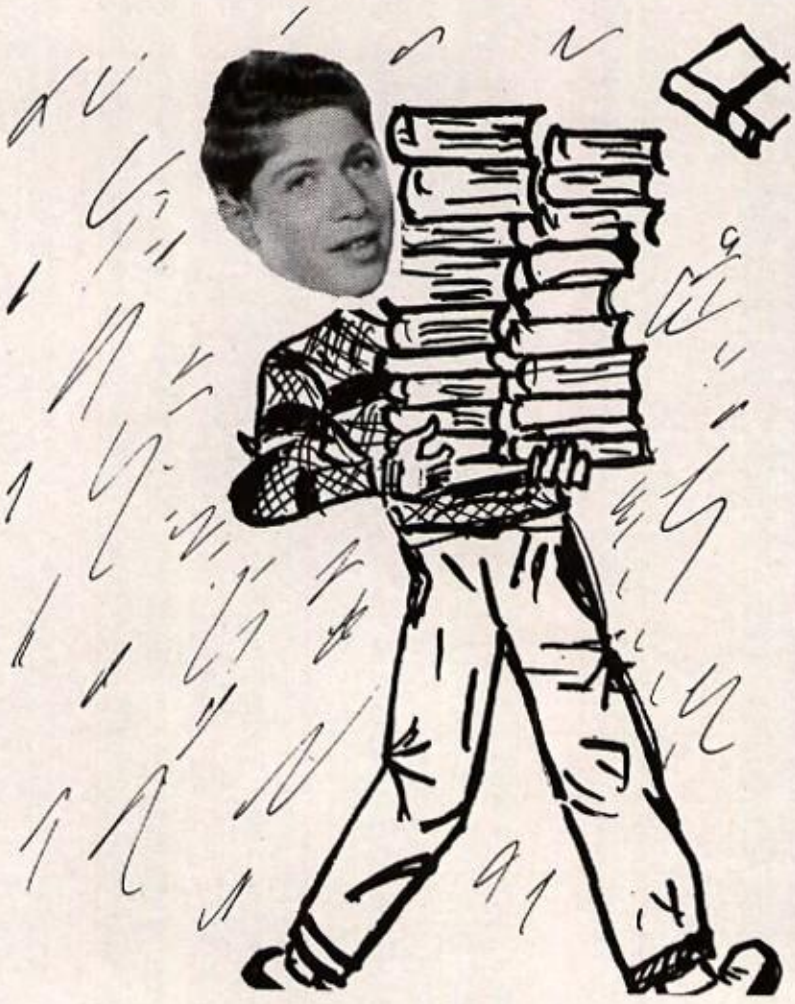

Most Studious

Most Sophisticated

UNDERCLASSMEN

3rd Row: Arata, Huntley, Wood, Bain, Camamn, Range, Fisher G., DeBlasio, Golodetz E. M. *2nd Row*: Miner, Boren, Mullins, Fisher S., Wise, Settlow, Cowles, Leak, Leidner, Thomson, A., Halper, Silvius, Lowe. *Front Row*: Cohen S. A., Lancaster, Gold, Georges, Cohen S. N., Rock, Olson, Westover.

juniors

CLASS OFFICERS

Left to right: Georges, Lancaster, Cohen, S. N., Golodetz, E. M.

Contributing wholeheartedly to the life of the school in social, athletic, scholastic work, the class of 1952 has in its accomplishments and successes prepared the foundation for a final year of outstanding activity in all phases of school life.

Under the leadership of Peter Georges, president, juniors attained high positions in all varsity sports, and in all extra-curricular activities.

Maintaining consistently high scholarship throughout the entire year, Sheldon Cohen lead the class in scholastic work and was continually one of the top ranking members of the honor group. Other students who distinguished themselves in studies were Al Boren, Tommy Leidner, and Bob Silvius.

Prominent on the athletic field were Tweet Pirozok, Bernie Lancaster, Ross Artus, and George Thomson.

With the year of brilliant scholastic, extra-curricular, and athletic successes completed, the class of '52 may eagerly look forward to the future and to its opportunities as next years seniors so that its good record may be continued.

With six boys returning from the freshman class and sixteen new boys coming to Tilton, it is believed this is one of the largest sophomore classes in recent years.

Joel Einstein of New York City was elected president; Benson Chertok of Laconia vice-president; Charles Jackson of Pittsburgh, Pa. secretary; and Donald Runkle of Glen Falls, N. Y. treasurer.

No one can say that the sophomore sportsters sat on the bench most of the time. Well remembered by everyone will be such athletes as Kiernan, Gibbs, and Inman, varsity football, soccer, and hockey respectively. Other outstanding soph stars this fall were Charlie Adams, Harvey, and Jackson, all on the J. V. football team with Dave Fisher as waterboy. On the basketball court were Chertok, Harvey, Runkle, and Huestis. Many are eagerly awaiting warm weather when they might try out for spring sports.

Yes, we have been well represented in other aspects of school-life too as seen in clubs, organizations, the Honor List and the good old PRO List.

In closing, we would like to welcome back Mr. MacMorran, who after a year's absence of graduate work at Boston University, has returned to the campus. We sincerely thank him for his help as our class adviser. We hope he will have many happy and prosperous years at Tilton.

CLASS OFFICERS

Standing: Jackson, Runkle, Chertok. *Sitting*: Einstein (Pres.)

sophomores

Top Row: Pinchesky, Inman, Kiernan, Bisson, Carry, Gibbs, Cohen M. L., Fisher D. K., Piper D., Greenwood R., Huestis, Eckert. *Bottom Row*: Marrow, Adams C., Harvey, Runkle, Einstein, Jackson, Chertok, Miller, Van Note.

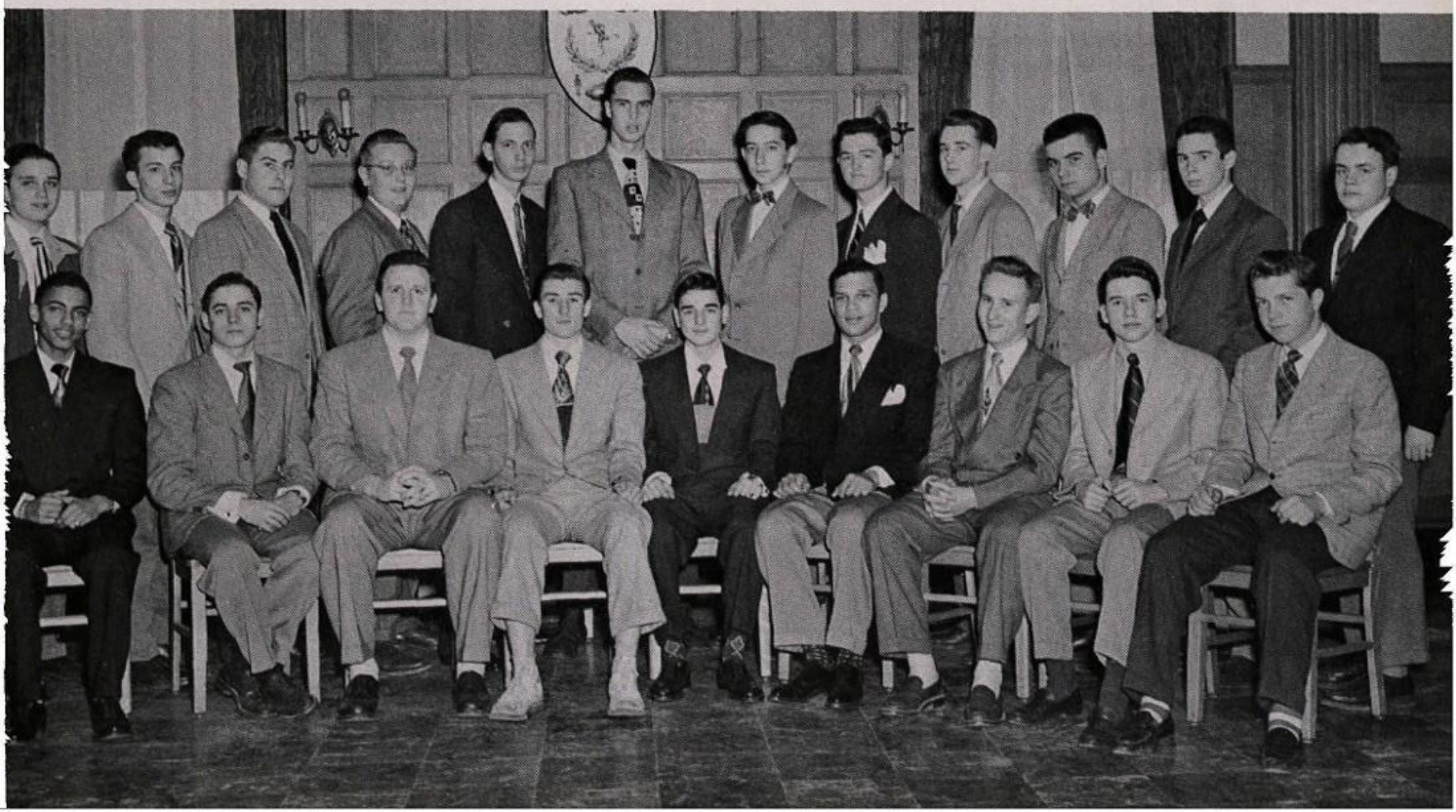

Standing: Rothfarb, Casten, Zschau, Gates, Batcheller, Leining. *Sitting*: Kinsman, Clarenbach, Rostau.

f r e s h m e n

CLASS OFFICERS

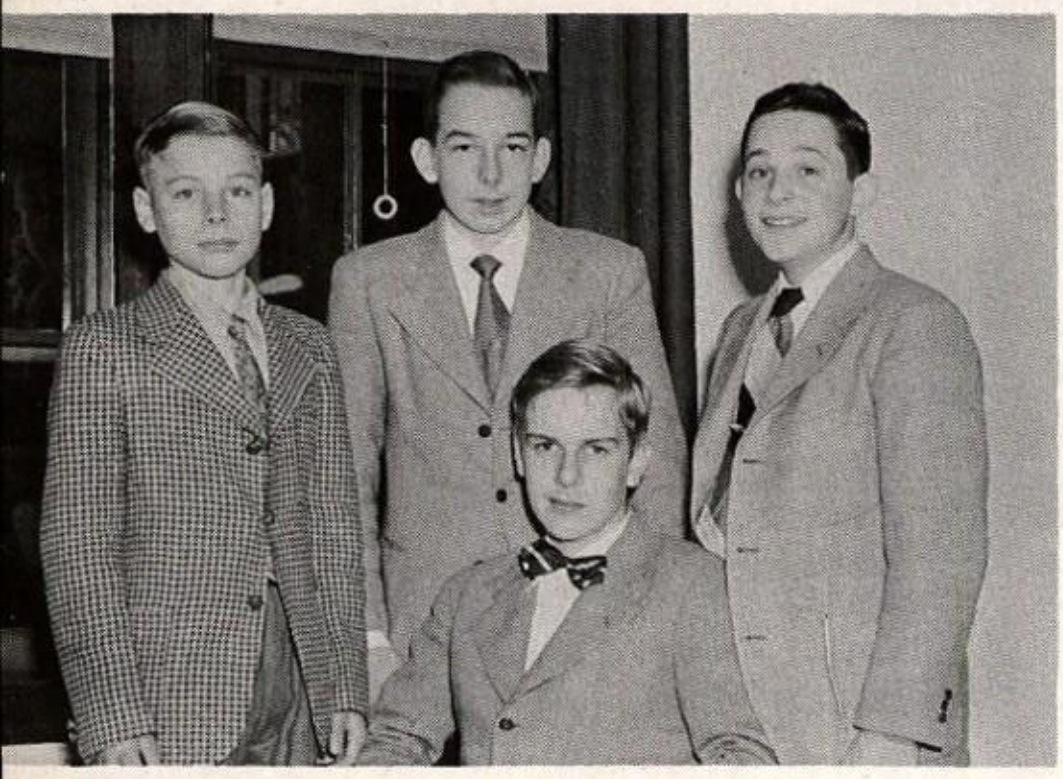

Standing: Leining, Kinsman, Rostau. *Sitting*: Clarenbach (Pres.).

The Freshman class made its usual fine school record in all fields of Tilton activity, and may look forward to its three remaining years of school life.

Out of the nine who appeared in September, Richard Clarenbach was elected President, Joel Rostau Vice President, Richard Leining secretary, and Ross Kinsman Treasurer.

Richard Leining led the class scholastically, gaining high honors every marking period, and ranking very high on the list of the entire school. Herb Rothfarb and Joel Rostau were leaders on another list!

Although the Freshman class has little opportunity to excel in any particular sports, the lessons in sportsmanship, conduct, and general school spirit learned throughout the year form a solid foundation for the richer years that follow. The Freshman class has by its close contact with the higher forms of the school been able to decide upon the paths that it will follow and the activities that it will participate in during future years. The members show fine characteristics of leadership and ability which will have the opportunity to grow in the next three years of Tilton life.

Under the supervision of Mr. Paul Dixon, the twelve Lower School members are completing another successful year. All living on the third floor west of Knowles Hall, they have been active in sports and extra-curricular activities of their own. During the winter season members of the Lower School took part in skiing, wrestling and reserve basketball. Peter Hooghkirk of Intervale, N. H., has been a great help to the ski squad.

Berry Borell led the Lower School scholastically, with Glen McLenithan taking a close second. Eddie Weissman was the basketball mascot this year, and Lethbridge our official railroad timetable. The Lower School boys feel that they can work well in the upper school because of their fine background in the lower forms.

CLASS OFFICERS

Weissman, Shapiro (*Pres.*), Hooghkirk, Borell.

the lower school

Top Row: Weissman, Morgan, Shapiro, Phinney, Baker, Lethbridge, Yates. *Middle*: Golodetz E. N. (Proctor), Mr. Dixon, Harvey (Proctor) *Bottom*: Grosse, McLenithan, Hooghkirk, Borell.

ACTIVITIES

Back Row: Irwin, Mershon, Seames, Learmouth, Tucker, Johnston, Clarenback, Young, Grant, Shapiro, Georges, Einstein, *Seated*: McGinley, Harrington, McKinnon, Shepard, Prolman, Robb, Halversen, Hoffman.

OFFICERS

Young, *V. Pres;* Seames, *Treas;* Tucker, *Secretary;* Prolman, *President.*

STUDENT COUNCIL

This years Student Council, the official organ of student government at Tilton School, set out to prove to the students and to the school administration that such a group could carry out the duties delegated to it. Within the powers assigned to it, the council proceeded to act efficiently and to cope wisely with the problems that arose during the year. The Student Council consists of the five class presidents, the captains of all major sports, all club presidents, and one delegate each from East and West Knowles, together with one from Pfeiffer. Elected last spring, as president, Earl Prolman has handled this difficult position most capably. Late in the fall, the council was host to the State Convention of Student Councils. Following a talk by Dr. Coons in the gym, the group discussed problems of mutual interest. The chief difficult function of the group, granting privileges, was performed impartially. In addition, the council handled several disciplinary matters. Likewise the council staged the annual Christmas party for the boys of the Daniel Webster Home, and hopes to sponsor a senior prom.

Standing: Bisson, Kimball, Tucker, Mershon, Settlow, Toschach, Creem, Sanel, Harris, Fisher, K.R.G.,
Seated: McKinnon, Mills, Chertok, Johnston, Shepard, Swaebe, Gignac, Young, Learmouth.

TILTONIAN

Appearing six times in the past year, the Tiltonian under the guidance of Jim Shepard, editor, and Mr. Benedict, advisor, indeed proved worthy of high esteem in annals of journalism. The paper appeared after each school event. Competent reporters kept the Tiltonian filled with interesting articles. The Pfieffer Hall escapades were covered by Doc Sanel and Chief Creem, while the mysterious doings at Knowles were divulged by Ben Chertok and Graham Fisher. This year questions of current interest were also printed. Boys from both dormitories were interviewed on such questions as: "The Korean War And You". The sports department was very capably handled by Ed McKinnon and assistant Lefty Harris. We the editor and staff hope we have served you well.

OFFICERS: Johnston, *co-Sports Editor;* McKinnon, *co-Sports Editor;* Sanel, *Business Manager;* Kimball, *Photographer;* Shepard, *Editor-in-Chief;* Swaebe, *Managing Editor.*

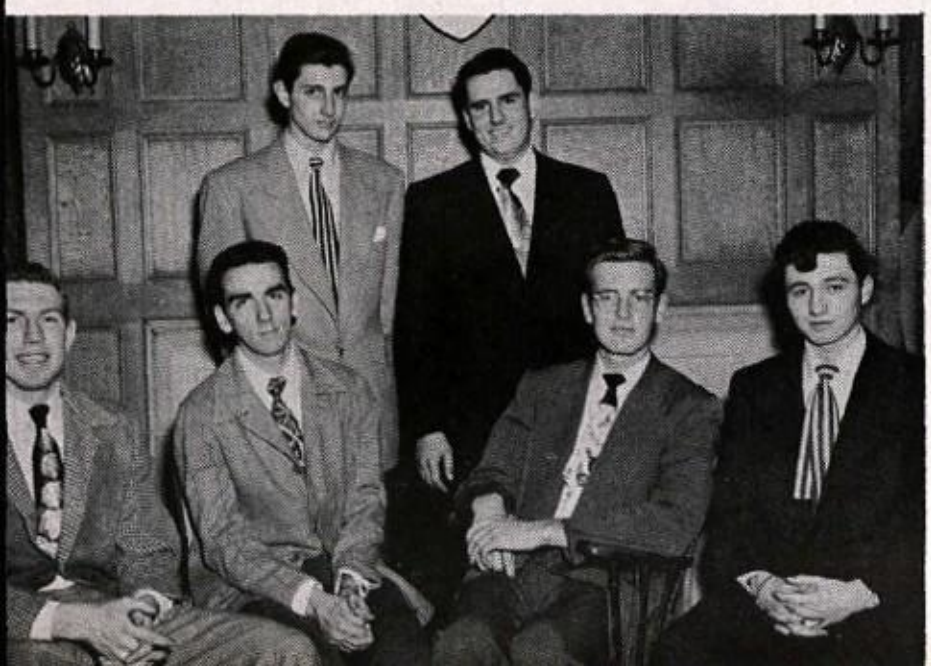

Standing: Tucker, Gignac, Mershon, Brilliant, Settlow, Chertok, Leidner, Lancaster, Miller, Cook, Fell.
Seated: Cohen S. N., Shore, Grant, Irwin, Seames.

THE TOWER

Since mid-October, the Tower staff has been working towards the goal of a better annual. They hope they have succeeded. Starting slowly, they worked themselves up to fever pitch, often working till the wee hours of the morn, and finally some five months later relaxed with the thought that the yearbook was finally at the printers. But mental strain continued as the worry "Would the book arrive on time?" continued. The staff does not expect to please everyone; that is impossible. They do, however, hope that it will prove pleasing to the majority. They especially wish to call attention to the work of Stu Cohen in the art department whose labor, we think, has not been in vain. Pete Grant the editor, Alfie Shore, Ernie Fell, Bob Kimball, John Irwin, and Jim Cook deserve much credit for their outstanding efforts. Mr. Robert Selvin, our advisor, overwhelmingly and sincerely aided the small but hard working staff. The completion of this yearbook ended many day and nights of companionable work among a group who tried to reflect with reasonable accuracy life at Tilton School, and to preserve its memories within these pages.

OFFICERS

Grant, Editor; Shore, Business Manager; Irwin, Photographic Editor; Mr. Selvin, Advisor.

The Tilton Troupers of 1951 presented the three act comedy "The Man Who Came to Dinner," March 17th, in the Tilton School Alumni Gymnasium. Donald Miner played the leading role and helped Mr. Giannini direct the rehearsals.

The audience was in stitches at the antics of Banjo (Buzz Irwin), the Savage brothers, and the proud Sheridan Whiteside (Miner). Suspense and hilarity were maintained at a fever pitch as the audience waited for Lorraine Sheldon (Elaine Grevior) to be sent via a mummy case to the wilds of Africa. Hats should be off to the very capable performances of Miner, Irwin, LaChance, Robb, John Adams, and Chuck Adams: nor must we forget the acting of Elaine Grevior, Shirley LaValley, and Caroline Bruno. Yes, Mr. Giannini, the entire cast, and the men behind the curtains — the ones in charge of scenery, staging, lighting, and makeup should indeed be congratulated for the splendid entertainment they gave us March 17th.

DRAMATIC CLUB

OUTING CLUB

The Outing Club is Tilton's largest and most active organization. Besides climbing mountains, going on ski-trips, and spending weekends at the cabin, the club sponsors the Winter Carnival, the outstanding social event of the year.

This year the Outing Club completed its cabin at Round Pond in Gilmanton, New Hampshire. Dedication of the cabin was held on December 2, 1950. Over one-third of the school attended the festivities. Mr. Smart, the guest of honor, officially named the cabin, "Tilton Outing Lodge."

OFFICERS: Lancaster, *V. President;* Arsenault, *Treasurer;* Seames, *Secretary;* Mershon, *President.*

At the dedication ceremonies, Herb Mershon, President of the Tilton Outing Club, presented Mr. Graham with an engraved gold watch, given by club members and students in appreciation of his work as Outing Club Director.

Little old shack

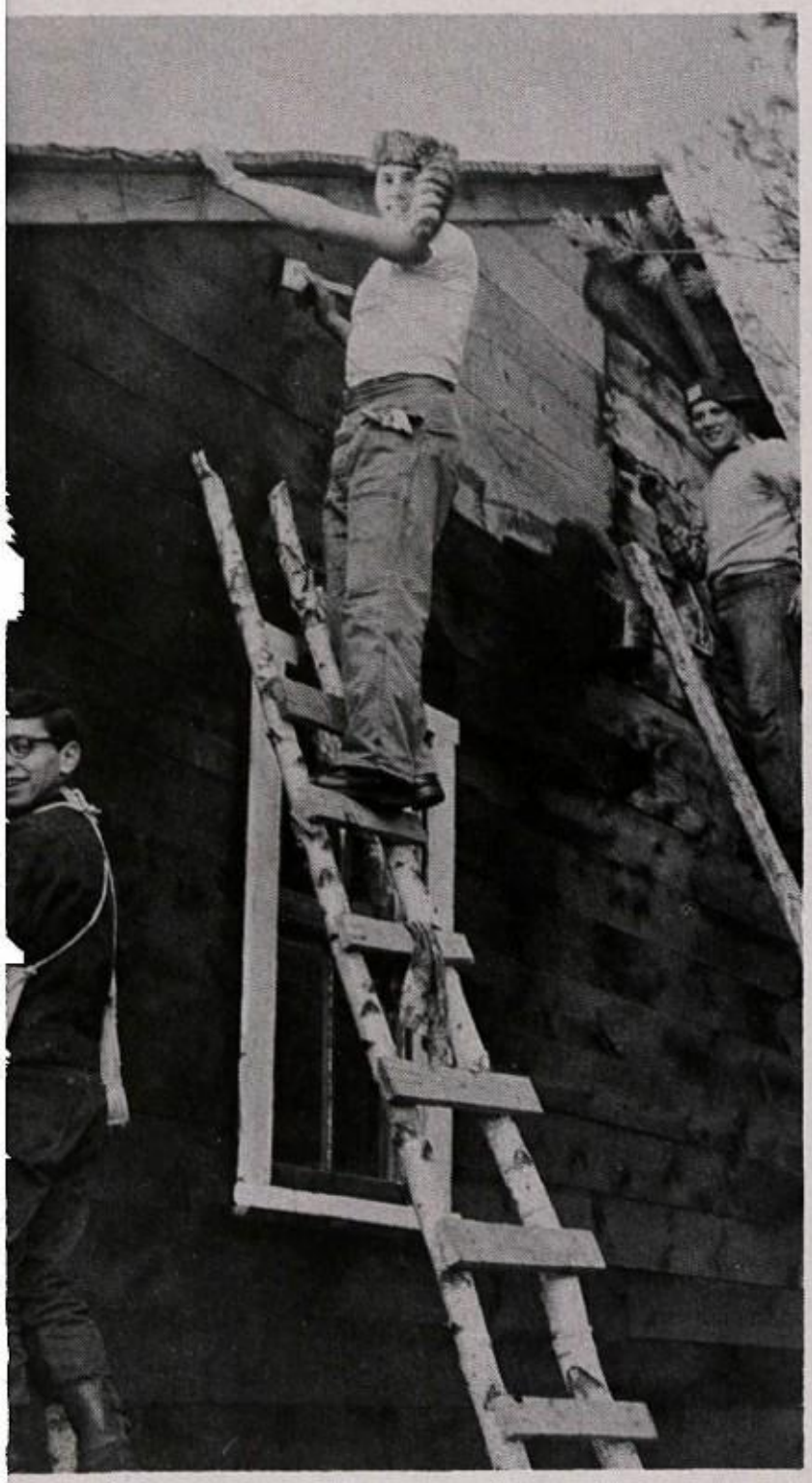

Time and a half over time

Quinney's Day off

Although the weather-man didn't predict snow, the Winter Carnival was still put on. The Carnival Banquet and the gayly decorated and wonderfully lighted gym for the Carnival Ball were two attractions of the Carnival that the class of 1951 will never forget.

Here's thanking Mr. Graham for his guidance and work this year and in past years and wishing him success with the Outing Club in future years.

From the Glee Club are chosen a few boys for the famed Double Quartet.

The musical year was opened by singing at the Laconia Tavern for The Ladies Business Association of New Hampshire. The quartet opened with *Songs of the Young Men* and the *Landlord,* an old college favorite. These were followed by the forever favorites *Aura Lee; Jerusalem Morning* (with Dick Johnston singing the solo); *Who Did,* another university favorite; *Viva L'Amour* (solo by Ed Golodetz); and *Good Night.*

Thus far the quartet has sung concerts in Laconia, Franklin, Pittsfield, Lakeport, Tilton, Belmont, and of course numerous times in chapel. But wherever they have gone they have been acclaimed highly for their splendid singing and harmonizing. However, whatever credit the Double Quartet has earned it would never have been accomplished if it were not for the patience and leadership of Mr. John MacMorran.

DOUBLE QUARTET

ATHLETICS

VARSITY FOOTBALL

Top row, left to right: Pirozok, Napolitano, Francesconi R., Adams J. E., Richard, Johnston, Halpern (*Mgr.*), Range (*Mgr.*). 3rd row: Cohen S. N., Lancaster, Forte, Kiernan, Knox, Coppola, Francesconi A., Artus, *2nd row*: Crandall, Reynolds, Sullivan, O'Leary, Savage J., Copponi, Robb. *1st row*: Learmouth, Johnson, Young, Piper, Glazer (*capt.*), Almonte, Saccoccia, Arsenault, Oglesby.

RAMS MARCH THROUGH FOE TO CHAMPIONSHIP

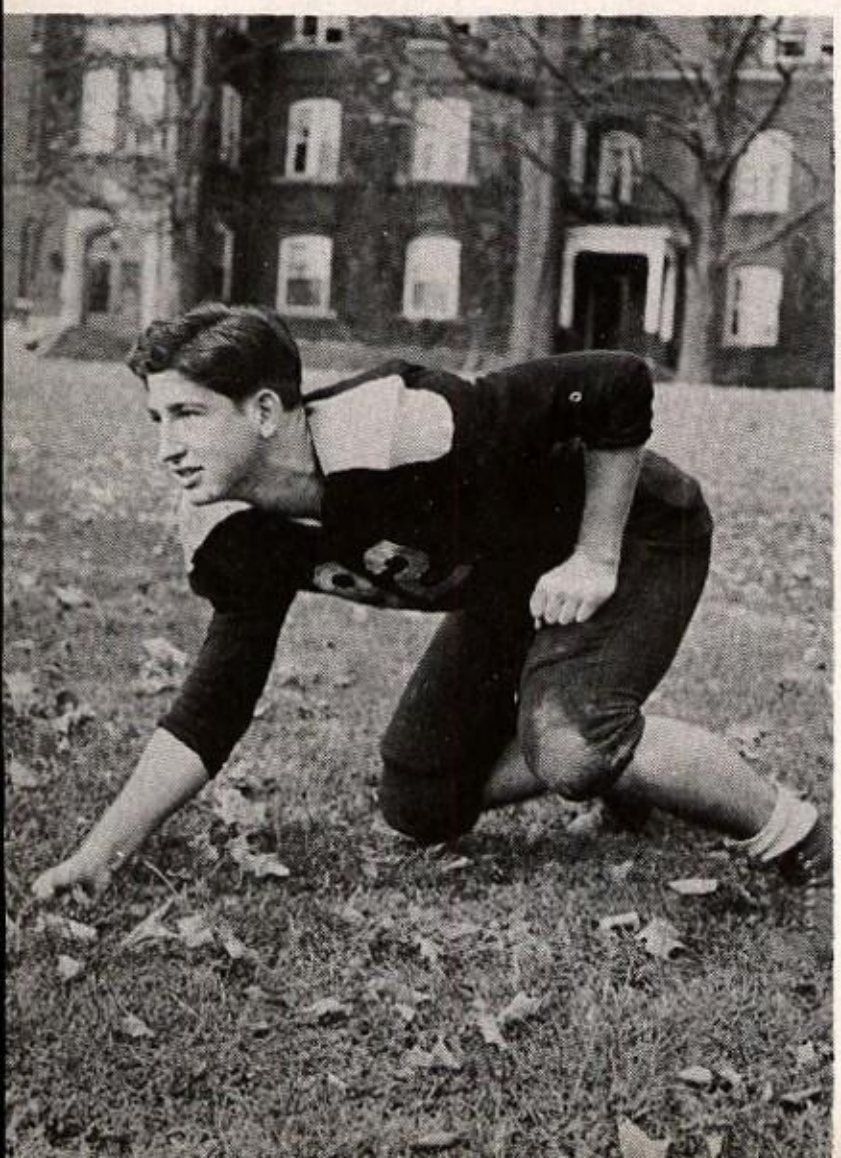

The 1950 Tilton Rams gave great tribute to Tilton School with a magnificent record of six victories against only one defeat. This season proved to be one of the most successful seasons for the Black and Gold in many years as they ended their campaign, THE CO-CLAIMANT CHAMPIONS OF NEW ENGLAND PREP SCHOOLS.

Naturally no team can be complete without a coach and we here at Tilton School think that we have just about the best there is around. His name of course is Steve Slayton and under his and Madison Jeffery's outstanding efforts, our team shaped into one of the finest.

In the season's opener, Tilton defeated the Brewster Academy eleven 13-6. The following week we played host to a mighty U.N.H. Freshman team and came out on the lower end of a 12-0 score. Worcester Academy was next on the Rams' schedule and after a hard fought contest, the black and gold came out in front 7-6. Our boys traveled to Durham in hopes of getting revenge on U.N.H., and their hopes were glorified by beating the junior varsity 13-7. The feature of our "homecoming day" was the clash between Tilton and Dean Academy, which was played in the drenching rain. The game was won by the home team in the closing minutes 13-7. After whipping Bridgeton to the tune of 25-7, the big day arrived!

Traveling to New Hampton the fighting Rams showed their true form by crushing their arch rivals 27-6. Johnny Adams and Phil Richards, who sparked the team all season, led the offensive attack while great line play by Captain Larry Glazer, Sal Saccoccia, and the rest of the forward wall enabled us to hold back the big green.

The boys will look back often on this terrific season and we are sure that they have enjoyed working under such a fine coach as Steve Slayton.

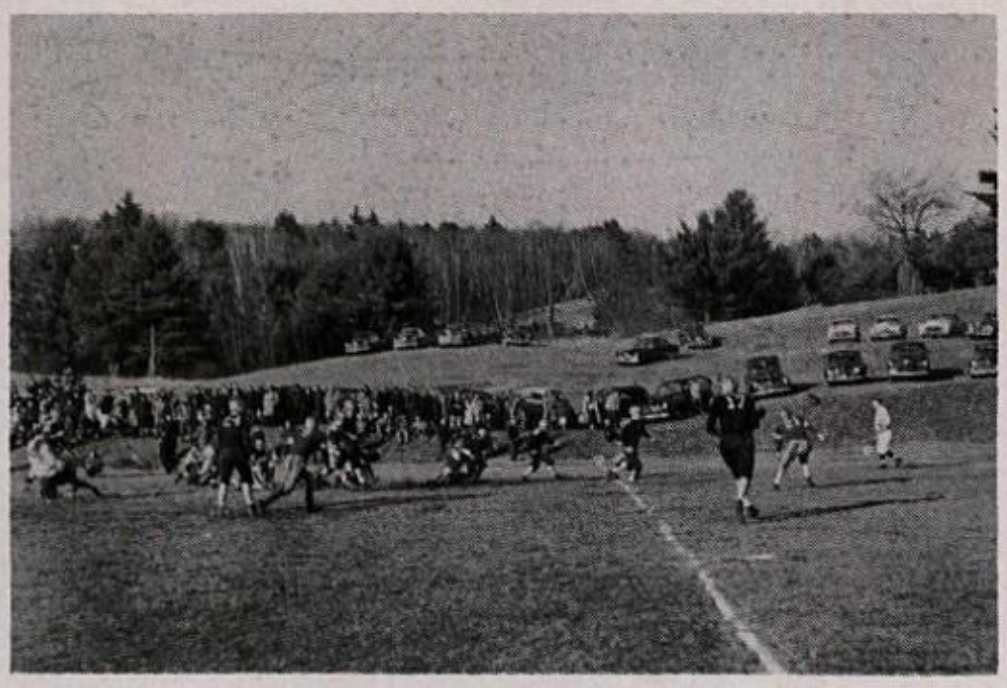

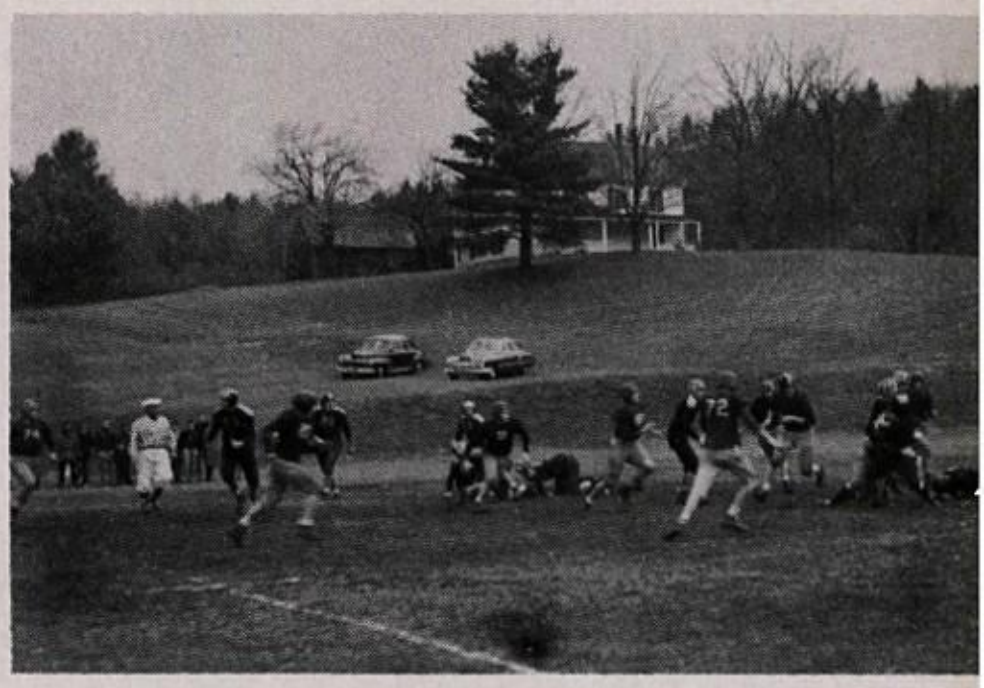

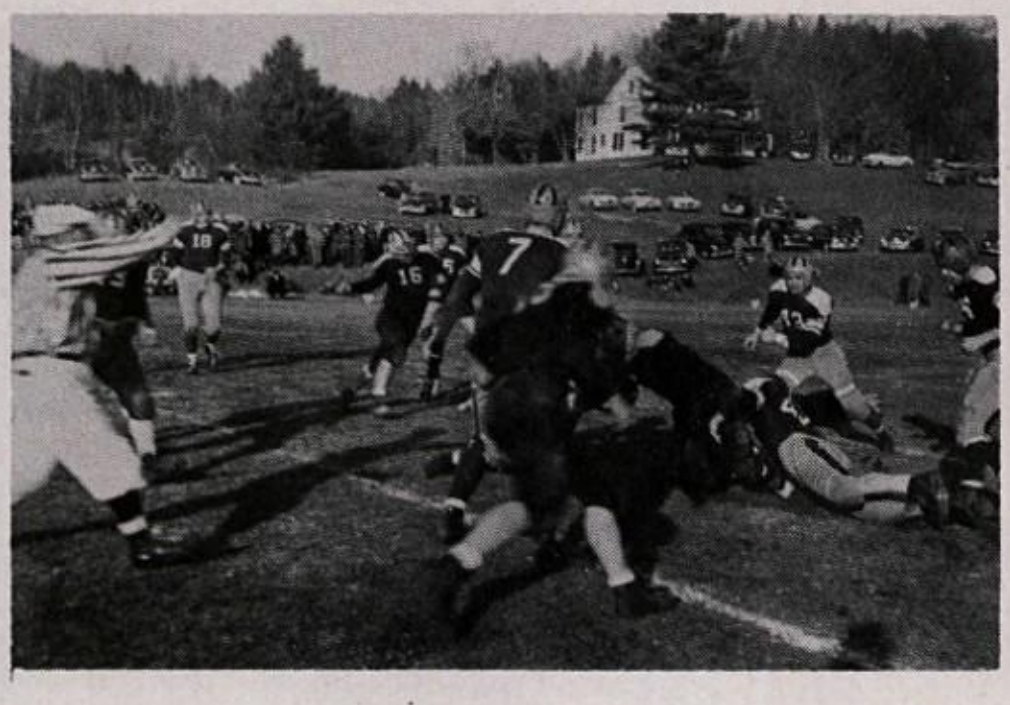

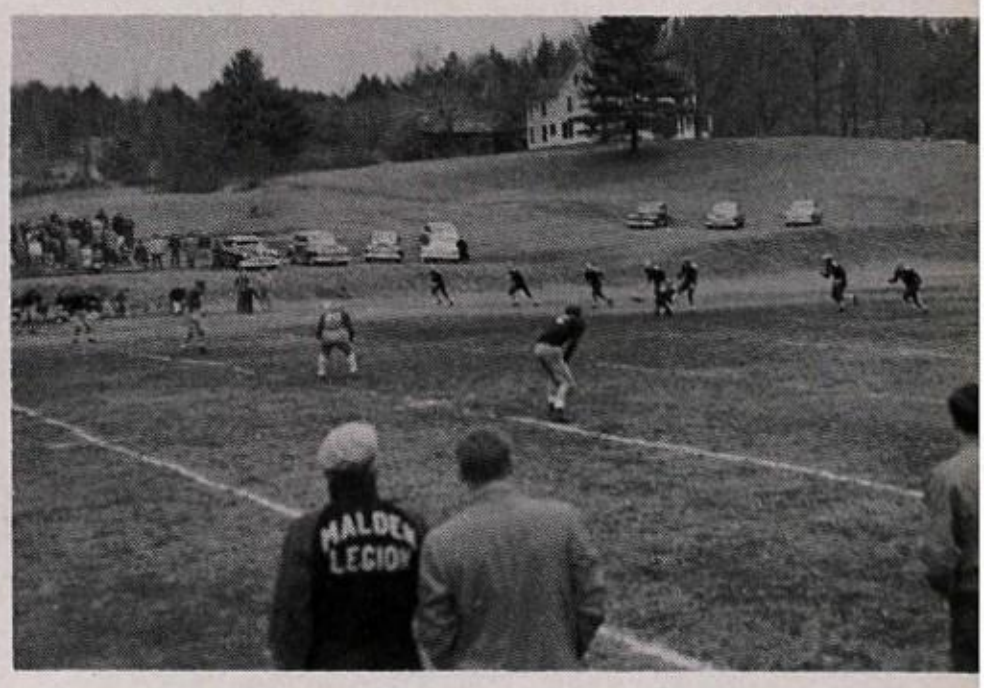
MALDEN
LEGION

44

J. V.'S SUCCESSFUL DESPITE LOSSES

Top: Mr. Gulnac *coach*, Green, Armbrust, Harvey, Hicks, Flynn, Rostau, Fisher D. *3rd*: Place, Thomson G., Mitchell, Ridgely, Jackson, Finberg, Cohen S. A., Henn. *2nd*: Zschau, Prolman, McCarthy, Mack, Adams J. C., Cook, Tucker, Perkins. *Bottom*: Adams C., Fisher S., Freeman, DiSalvo, Georges, Nichols, N. Lamb, Fountain.

Coach Gulnac's J. V. squad dropped their opener 34-0 to the powerful Franklin High Varsity. The following week came Proctor Academy and again the Junior Rams went down 27-7 partly because of poor officiating. With two games behind them, the Gulnacmen journeyed to Keene N.H. for their only night game of the season. Favored by eight TD'S, overconfident Keene was able to penetrate a strong Tilton line only twice to make the final tally 12-0. Next was Holderness Academy, where the Black and Gold should have romped, but their gains were repeatedly broken by costly penalties and fumbles, which sent the boys down to their fourth straight defeat 7-0. In their last game before the grand finale with arch rivals, New Hampton, the Junior Gridders succumbed 13-6 to a well organized Towle High team at Newport, N. H. Taking advantage of the two week break before the big battle the boys went into a rigorous training schedule. They wanted this game . . . . for their coach, who had worked so hard with them all season. On November 18 they invaded enemy territory. The contest was clean and hard with both teams giving all they had, but this just wasn't New Hampton's day. Jimmy DiSalvo scampered around right end in the first period to pay dirt with Dick Mack converting. Just before the half Shelly Cohen swept left end for forty yards and another TD. with a vicious key block being thrown by Earl Prolman. This ended the half with the score 13-0 Tilton. New Hampton drove across their lone tally in the third period. Early in the last quarter Gil Lamb, again with the help of Prolman's excellent blocking, dashed twenty yards for the final score of the game. Victory was ours at last and we deserved it! The score 19-6.

Outstanding in the backfield this season were Russ Morse, Gil Lamb, Jimmy DiSalvo, Reg Ridgeley, Don Freeman, and Nick Nichols. In the line Joe Adams, Pete Georges, and Dick Mack. Henn, Perkins, Mitchell, Cook, Tucker, Cohen, Hicks, Green, and Jackson also did a fine job for the Gulnacmen.

Despite their five game losing streak the J.V.'s made their 1950 season a successful one by crushing arch rivals, New Hampton.

Top: Mr. Ranhoff *coach,* Gibbs, Westover, Olson, Freedman, Einstein, McKinnon, Kinsman, Marrow, Batcheller, Huestis, Gates, Chertok, Casten. *Middle*: Shore, McGinley, Harris, Conn, Melchiono, Halper, Bain, Swain, Toschach, Hamel P., Golodetz E. M., Perkins. *Bottom*: Irwin, Seames *captain*, Silvius, Pedraza, Prado, Boren, Shepard, Riddle, Swaebe, Carbone, Nielsen, Grant.

VARSITY SOCCER

A 4-3 record was compiled by the Tilton booters this past year. The season opened with an easy victory over Brewster, 2-0, and everybody looked for a great season, but hopes were deflated when Andover and Exeter handed the Rams crushing defeats of 2-0 and 7-0. After these losses, Coaches Perkins and Ranhoff revamped the lineup and the black and gold responded with three consecutive victories over Brewster 3-0, New Hampton 2-1, and Dover 3-1. The season ended at home rather ingloriously with a 2-1 upset victory by an improved New Hampton squad.

Jim Shepard racked up two shutouts, and Phil Swaebe turned back New Hampton when he was forced to take Shepard's place. Injuries jinxed the squad throughout the year and the coaches had to change their starting lineup often.

Captain Wayne Seames scored seven of the teams eleven goals and was a consistent player all year.

The starting team for the last five games remained the same. It consisted of Seames, Prado, Silvius, Conn, and Pedraza in the forward line, Gibbs, Carbone, and Nielsen at halfbacks, Boren and McKinnon in the fullback slots, and Shepard at the goal.

But for a few breaks, the season could have been different, and this years squad can well be proud of itself.

Standing: Shore, Hamel J., Mack, Johnson, Mr. Ranhoff, Jones, Cowles. *Kneeling*: Huntley, Fountain, Irwin, Hooghkirk.

VARSITY SKI TEAM

In spite of poor skiing conditions, the ski squad under the direction of Per Jan Ranhoff was able to compete in five scheduled meets, the two most important being the Winter Carnival and the U.S.E.A.S.A. Prep. School Championships.

The two attending schools in the Winter Carnival three event meet were Brewster Academy and Kimball Union. A gold cup was given to those taking first place in each event. Harry Jones of Tilton won the downhill cup and the other two went to Kimball Union. By a narrow margin the Black and Gold managed to win the Tilton Winter Carnival trophy which will go to the winning school each year.

A much greater challenge came with the U.S. E.A.S.A. Prep School Championships at Middlebury, Vermont. The six men who travelled to Middlebury were Harry Jones; Dick Mack, John Irwin, Dean Fountain, Walt Johnson, and Jack Hamel. Downhill and slalom races were held on Saturday and Tilton tailed in seventh place; yet the next day proved to be more successful as Irwin, jumping for the Rams made enough to bring Tilton up to fifth place, forging us ahead of Manlius Military Academy.

Back row, left to right: Savage J., McCarthy, Artus, Shepard, Nielson, Coach Slayton. *2nd row*: Ridgely, Boren, Carlon, Green, Pirozok, Harris. *1st row*: Napolitano, Capt. McKinnon, Fludder.

TILTON FIVE IN PREP SCHOOL TOURNEY FOURTH TIME

For the fourth time in the five years' history of the New England Prep School Tournament, Tilton School was one of the eight teams selected to compete. The squad was eventually knocked out of the tournament by a powerful New Hampton quintet, but only after holding New Hampton on equal terms for three quarters.

Tilton lost seven games, but these included losses to the U.N.H. and St. Anselm's frosh, a one point loss to Andover and an overtime defeat by Exeter. The team travelled to the Boston Garden to play Dean Academy and with the score tied and one minute to play, Dean Academy poured ten points to win 53-43. In one of its better games, the Black and Gold upset Bridgeton 61-56, with Capt. Ed McKinnon accounting for 38 points, a new high in Tilton history.

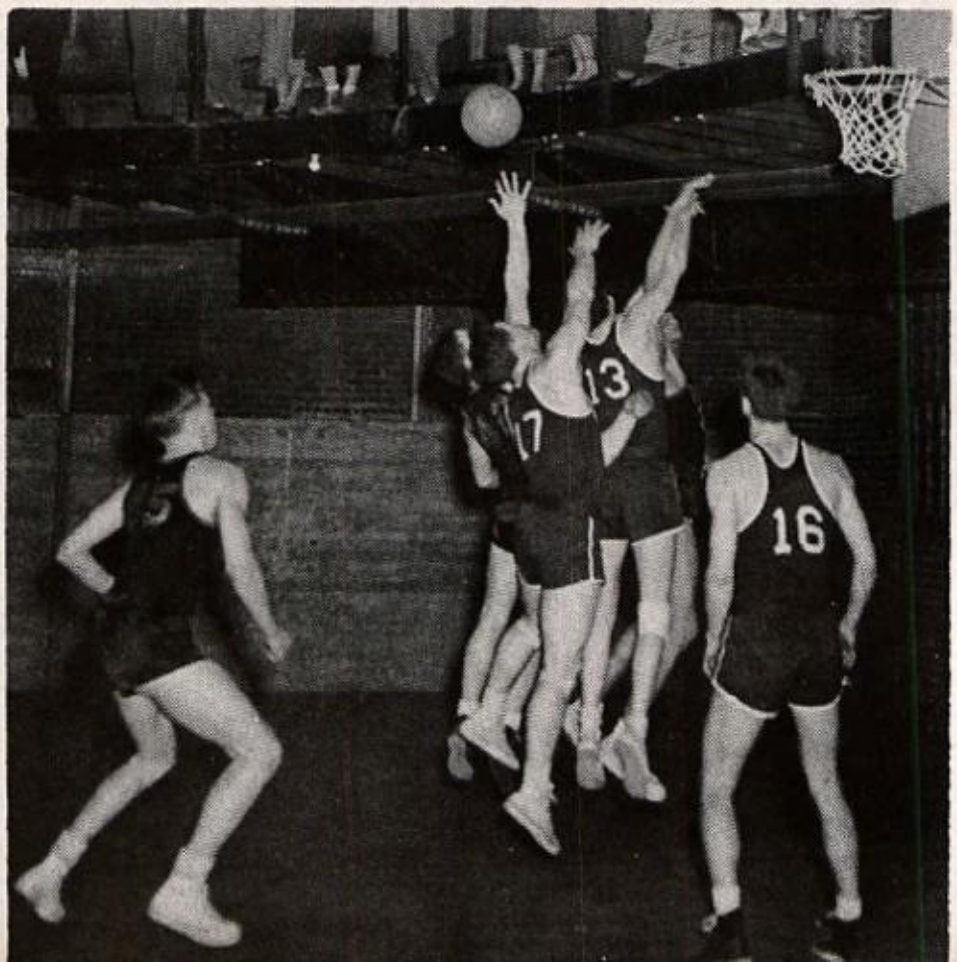

The coaching reins of the team were handed to Mr. Slayton at mid-season, when Mr. Jeffrey left for Dean Academy. Ralph Hoffman, who was on his way to a new Tilton scoring record, left at the same time.

Six of the team's seven losses can be attributed directly to anemic foul-shooting, because Tilton outscored Dean, Andover, Exeter, New Hampshire twice and St. Anselm's Frosh from the floor. Exeter was outscored by ten points on the floor shots, only to convert eleven more charity throws than Tilton.

Ralph Hoffman with 162 points games averaged 20 points and Ed McKinnon's 249 points in eight games came out to 19 points a game and a new season's record. Jack McCarthy shone brilliantly at the trial end of the year, scoring 22 points against St. Anselm's and finished the year with over 100 points and a 10 point average. Mike Fludder counted 18 points against Clark School and Reg. Ridgely hit for twelve against Lawrence and Andover, while Tweet Pirozek poured 13 in against Andover. Dick Nielsen, Vern Green and Jim Shepard rebounded brilliantly all year, while the defensive efforts of Joe Napolitano, Lefty Harris and Ed Carlon pulled out of many a tight spot during the year.

Coach Slayton is left with a good nucleus for next year's team with center Ross Artus and guard Al Boren left from the varsity and outstanding players like Runkle, Leidner, Huestis, and Harvey, coming up from the J. V. Team.

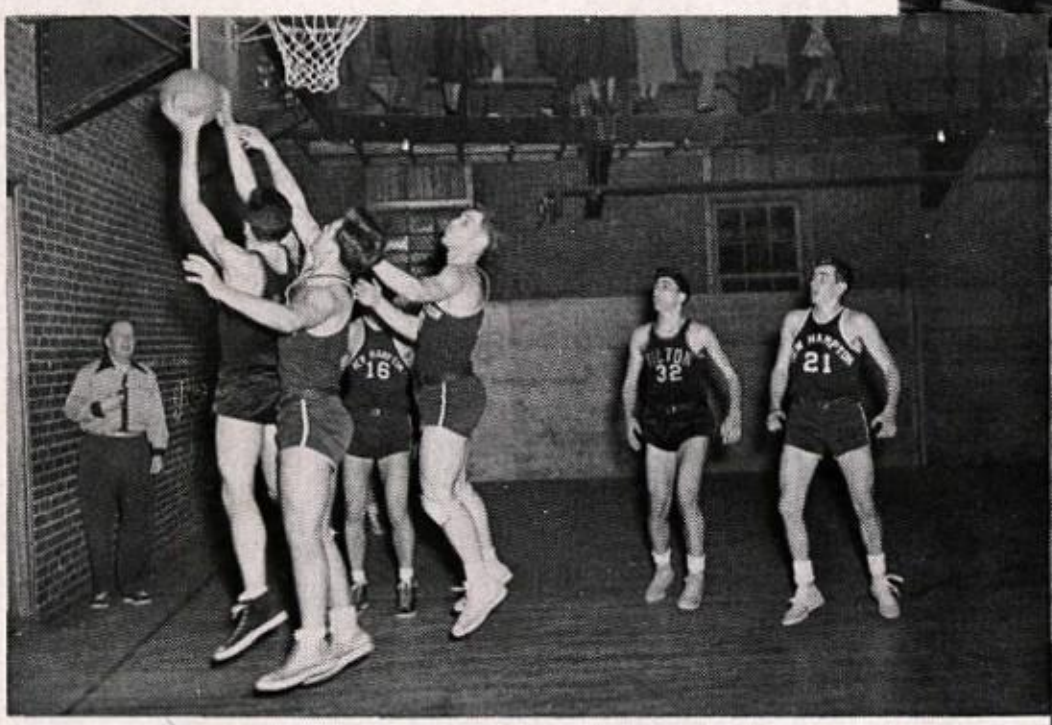

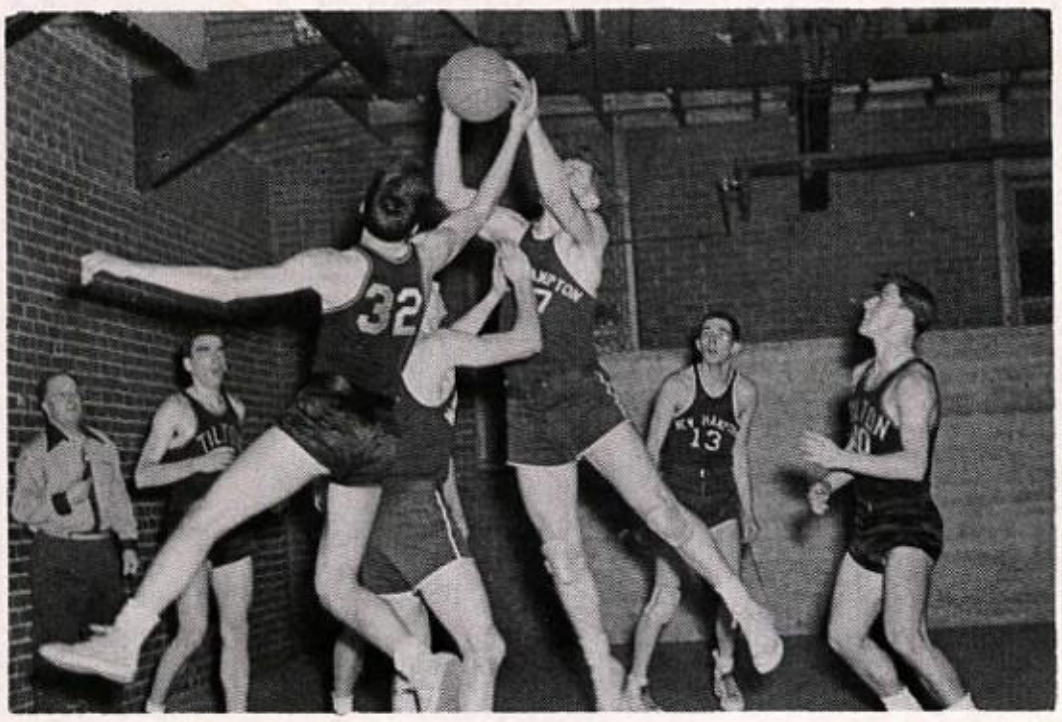

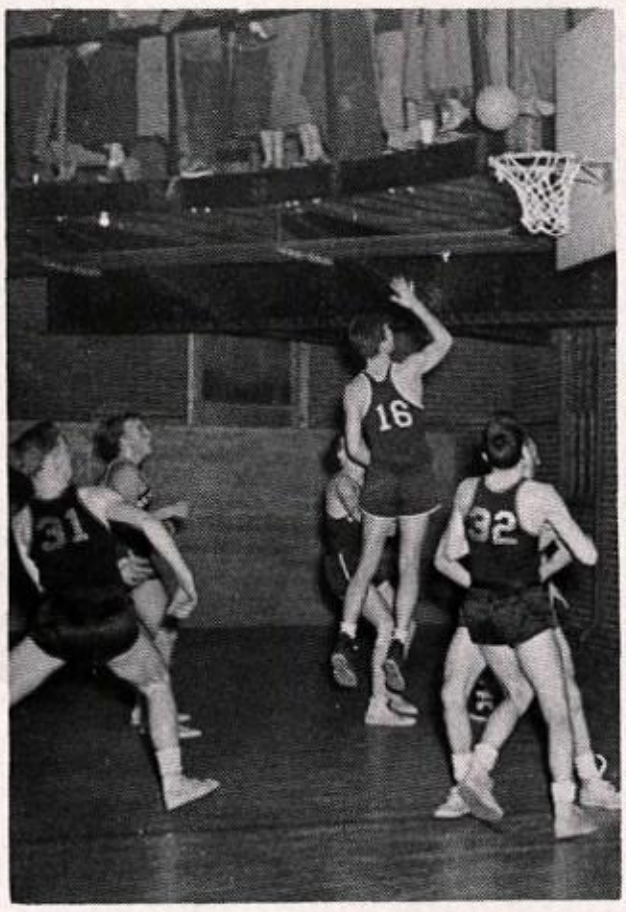

J. V. BASKETBALL

With only three days of practice together as a team, Coach Gulnac's boys opened their season against the Laconia High varsity. Even though the little Rams were entirely out-classed and lost by the score of 44-19, "Chick" Knox played exceptionally well scoring eleven points. After Christmas the J.V.'s went to New Hampton only to lose by three points, 34-31, in overtime. Again "Chick" was high man (ten points). Our first home game was with Lawrence Academy, which we won 34-26. Co-captain Knox hit for ten points and took scoring honors. At Belmont, although hampered by a small court, the black and gold played inspiringly and came out on top 46-41; "Chick" with sixteen points really looked sensational along with Eddie Sanel who clicked for thirteen. During the Winter Carnival Tilton was host to New Hampton. Suffering from the loss of Knox, who entered the armed services, the J.V.'s played a "sloppy" game and were defeated 51-35. However, a new star was born by the name of "Dead-Eye" Don Runkle, who racked up twelve points. When we faced Belmont for the second time, this time on our home court, we just could not start rolling and were at the lower end of the score, 41-32. The high men were Mills, Sanel, and Runkle with eight points each. The Holderness-Tilton contest was a thrilling game and closely fought all the way. At the end of the fourth quarter the score showed that Holderness had edged out in front to take the victory 36-35. Mills was on top with nine points and Runkle had eight. The last game of the season was against Holderness on their floor and we were all out for revenge on the blue and white. The contest was tightly played throughout all four periods and with four minutes remaining, it was 28-26 in favor of the home team. Then Phil Swaebe sank one from about twenty feet out to tie the score. A few seconds later Tommy Leidner got a rebound and made an easy "lay-up" (nobody could have missed) to put Tilton in front. With good rebounding by "Ducky" Freeman and Dick Harvey we are able to hold them to the last whistle, final score 30-28. "Dead-Eye" Don got eleven points and Bobby Gold seven.

DATE		TEAM	PLACE	SCORE We	SCORE They	
Dec.	8	Laconia High	Away	19	44	
Jan.	10	New Hampton	Away	31	34	o.t.
	13	Lawrence Acad.	Home	34	26	
	17	Belmont High	Away	46	41	
Feb.	9	New Hampton	Home	35	51	
	14	Belmont High	Home	32	41	
	21	Holderness	Home	35	36	
Mar.	3	Holderness	Away	30	28	

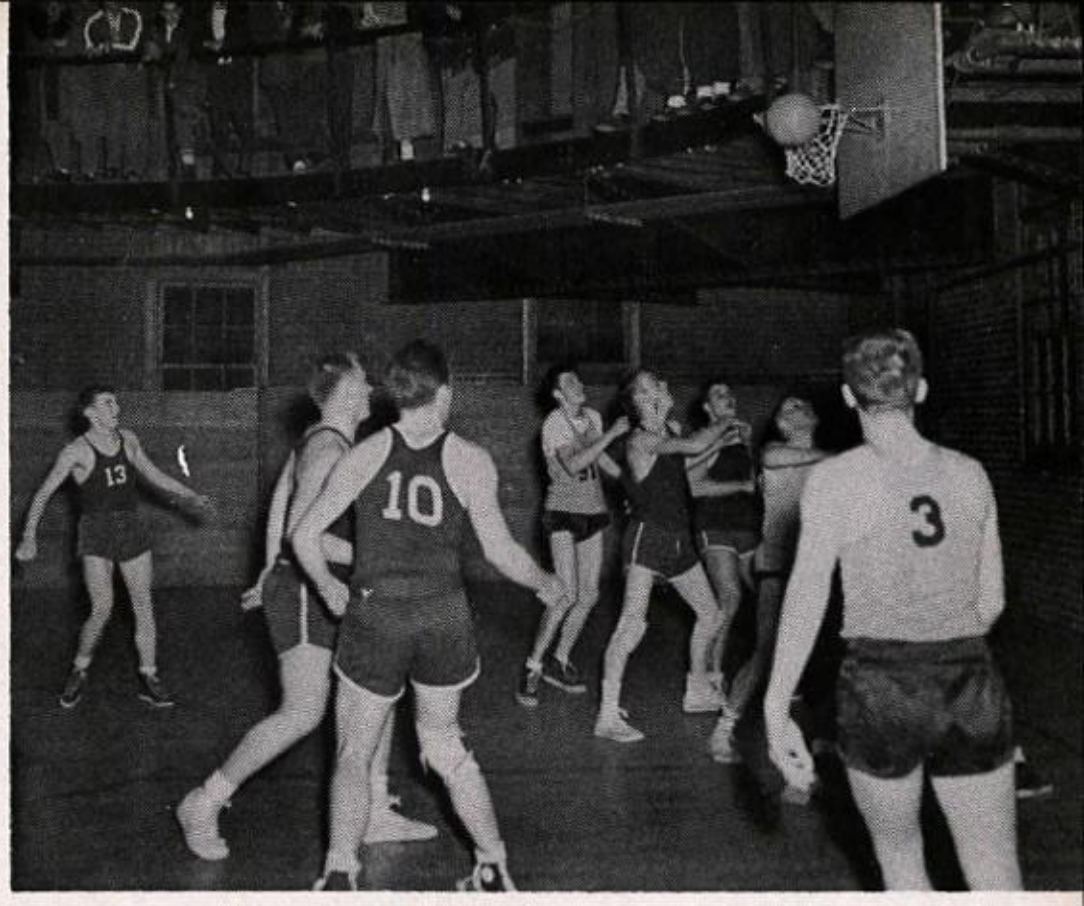

RESERVE BASKETBALL

After getting off to a slow start, the Tilton Reserves came back strong and won the last four games. They had a seasons record of six wins and three losses. The highlight of the season was beating New Hampton 55-42. The reserves had the distinction of being the only Tilton basketball team to beat New Hampton in the regular season. Runkle and Huestis each made 16 points in that game. Harvey, Chertok, and Arata played a good defensive game. They beat Holderness twice and split with New Hampton and Belmont. Donald Runkle was the high scorer on the team. The starting line-up was: Arata and Chertok in the guards, Harvey at center, and Runkle and Huestis at the forwards. Einstein and Rostau were the substitutes. Runkle and Harvey were elected co-captains.

DATE		TEAM	PLACE	SCORE	
				We	They
Dec.	7	Laconia J.V.'s	Away	26	36
Jan.	17	Belmont J.V.'s	Away	22	27
	20	New Hampton Reserves	Home	55	43
Feb.	7	New Hampton Reserves	Away	40	41
	14	Belmont J.V.'s	Home	28	20
	21	Holderness J.V.'s	Home	46	26
Mar.	3	Holderness J.V.'s	Away	53	33

Back row, left to right: Coach Sawin, DiSalvo, Francesconi R., Henn, Crandall, Glazer, Richards, Silvius, Inman, Guy, Copponi, *Mgr. Front row*: Learmouth, Lamb, Johnston, McGinley, Conn, Halverson.

VARSITY HOCKEY

Although the icemen lost two of their games to the Wildcats of U.N.H. they turned in a successful season by winning four and breaking over the five hundred mark easily. In the early part of the season Place, McGinley and Richards carried the scoring load on their backs. When Place left, McGinley and Richards carried the scoring into higher brackets with John Inman close behind. The Rams romped over New Hampton in the opener to start the season off right. With credit going to Place and Inman the team was able to knock off Lawrence Academy, by the tune of 6-1. The Rams then walloped Brewster and lost their first game to U.N.H. Freshmen in a hard fought game, which Tilton lost in the closing chapter of the contest when two goals were put in by goalie Halverson. Halverson, accredited with almost 100 saves in six games, is figured to be one of the finest goalies that Tilton has ever had. The Rams lost another and picked up one more win before the end of the season. The team lost another to U.N.H. Freshmen and beat Clark School 5-2. One of the main reasons for Tilton's success was the fact the Black and Gold had two very good defense men. Larry Glazer, who found quite a number of opponents between him and the boards, was back on the defense for his second year, while Gil Lamb was continually by Larry's side. One of the fastest skaters on the ice, Lamb was the deciding factor in the win over Clark when he scored three goals against the Redmen. Credit is also due to the strong second line that was a main factor in the successful season. Finally a great deal of credit must go to Coach Swain who worked hard for a good year.

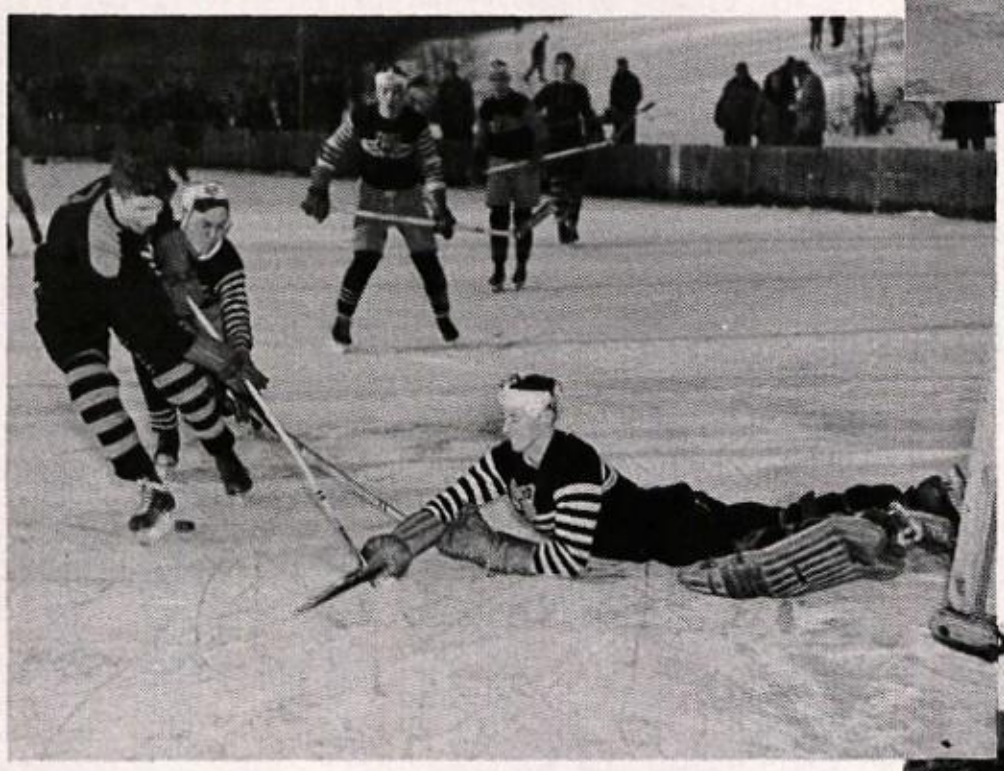

FEATURES

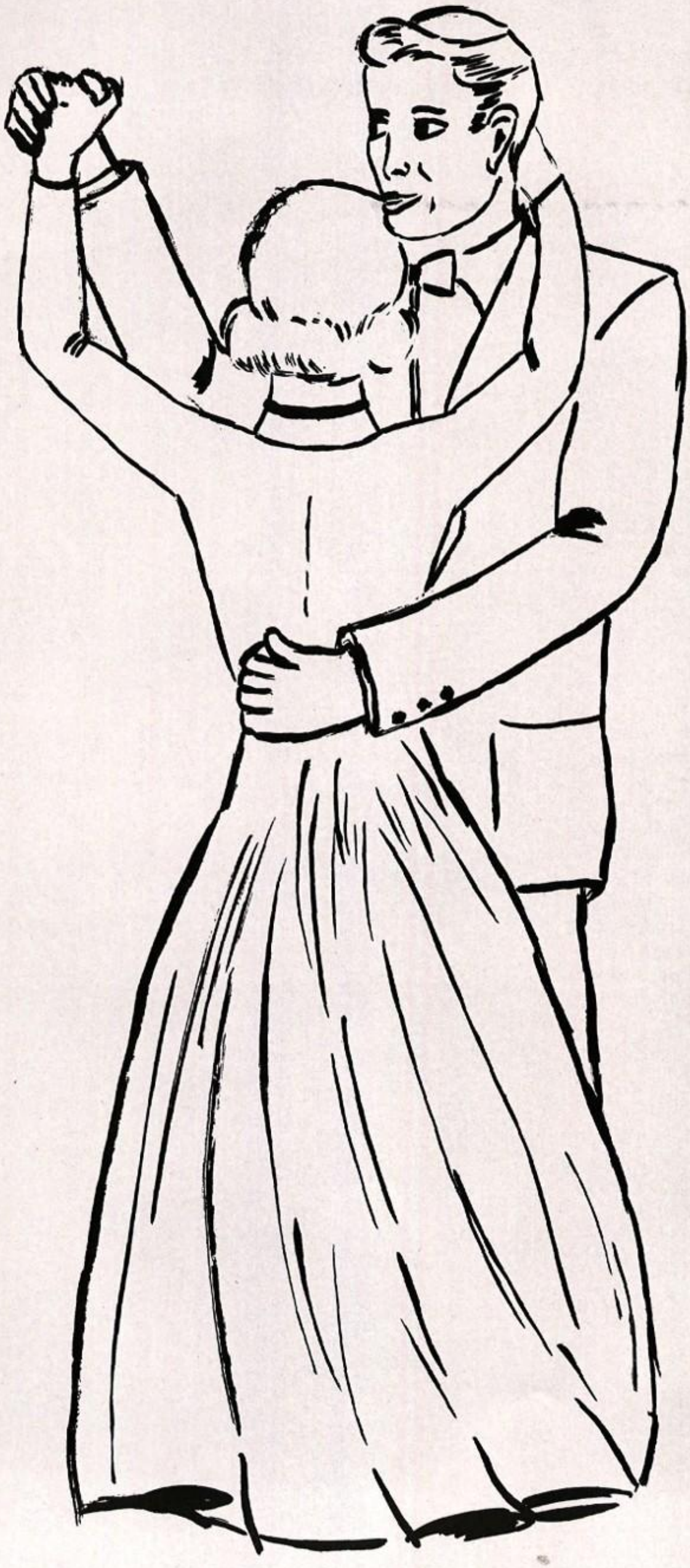

Homecoming Dance

Our annual fall homecoming dance was held here on November 4 in the Alumni Gymnasium. A fairly large group, which included several of the alumni and relatives of some of the students, attended. The couples enjoyed the fine music of Ray Ladeau's seven man band from Lowell, Massachusetts. At intermission refreshments were served in Pillsbury Hall and afterwards a little sidelight sketch by Savage, Lachance, and Young added several laughs to pep up the evening. The gym was decorated with yellow and black crepe paper streamers and looked very nice. The dance was a great success, and was enjoyed by everyone.

Christmas Party

Hopping off their bus at about three-forty-five, all set for a terrific time, youngsters from the Daniel Webster Home were received by the Big Brothers and brought into the lobby where three comic movies were shown by Mr. Ranhoff. Following this was the championship wrestling bout between Bruiser Bernie Lancaster and Bruteforce Bob Hicks. It was a fierce match and Ref Selvin had quite a job watching the two and taking care of a troublesome clown (Buz Irwin), who appeared from nowhere.

The children then went back to the lobby and heard some songs sung by Mr. Mac's Double Quartet. Then there was a rush to see the dormitory rooms where the fellows handed out to the youngsters used but treasured funnybooks, unwanted Christmas ties, and banners. After finishing their sixths in ice cream, they all went down to see Santa (Chuck Robb). Calling them one by one, and after making sure that they washed behind their ears, Santa gave them each a present.

Mr. Perkins and the Student Council who helped to make the affairs the huge success that it was, deserve the congratulations of the entire school. Let us hope that these parties continue for many years to come.

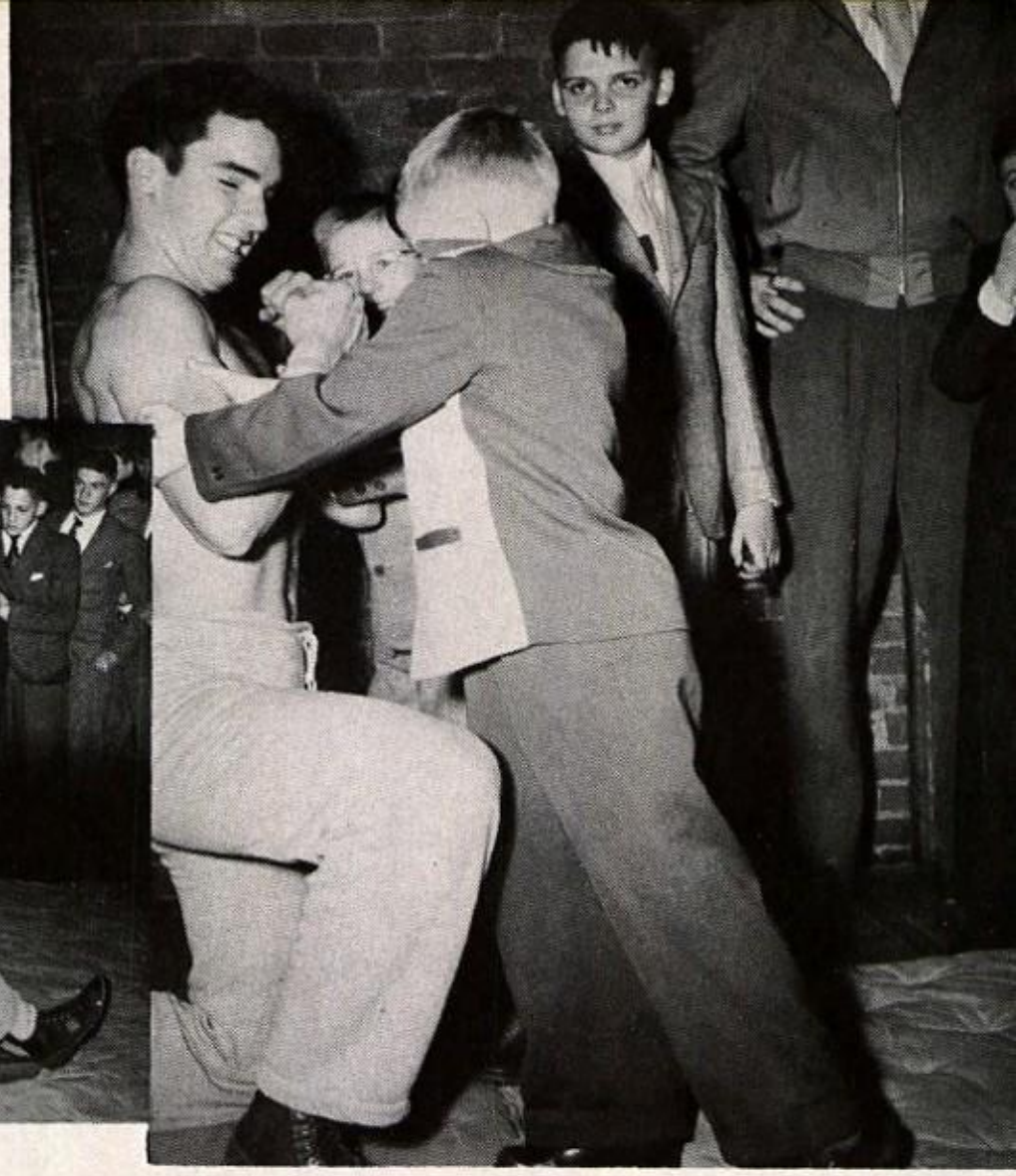

SHOOTING GALLERY

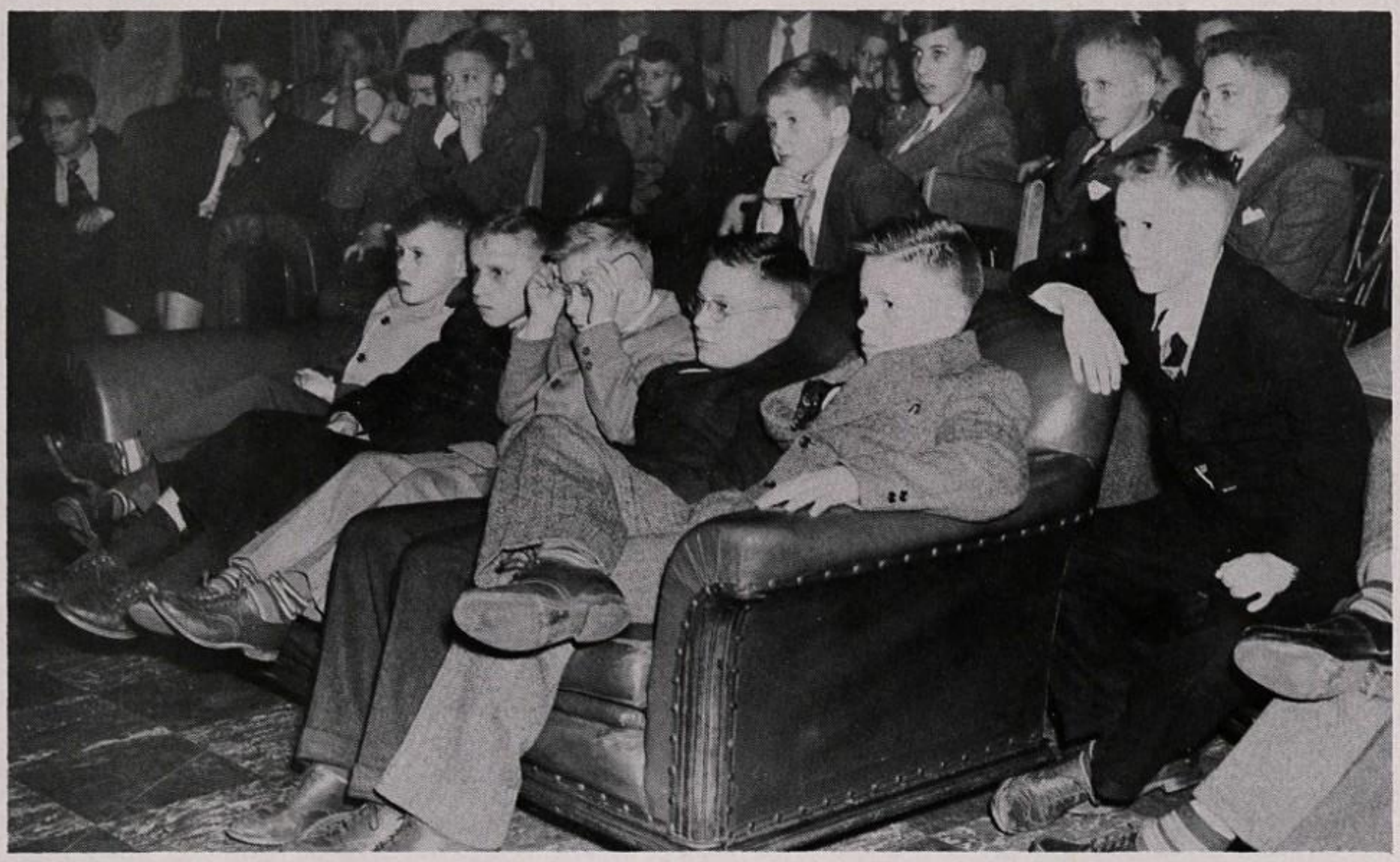

Winter Carnival

Those who missed the 1951 Tilton Winter Carnival, missed Tilton School's best Carnival. Everything began and ended on schedule except the snow sculptures which only began.

A reception tea and dance given by faculty wives opened the festivities Friday afternoon. Friday night our Varsity and J.V. Basketball teams played New Hampton in the Alumni Gymnasium. After the games, a Winter Evening was held at the hockey pond, and for those who were cold, Mr. MacMorran held a singing session with his Double Quartet in Pfeiffer Lounge.

Mr. Ranhoff and his ski team won the ski-meet held on Little Tug Hill, Saturday morning. Harry Jones, Tilton's ace skier, took the cup for the down-hill run. A hockey game with U.N.H. kept the Carnival couples busy Saturday afternoon.

Saturday night brought the two main attractions; the Carnival Banquet and the Carnival Ball. Following a hearty steak supper, came the Carnival Ball with its beautiful "Storm of Colors". All of the eighty-five couples dancing to the music of Ray Ladeau, Saturday night, really enjoyed themselves. No one could believe that the decorations had so completely changed the gym. Dr. Crompton, our new headmaster, crowned beautiful Colleen Gallant of Laconia, New Hampshire, Queen of the Carnival. She was ably escorted by Jim Cook.

Sunday afternoon, a farewell tea brought the twenty-eighth annual Tilton Winter Carnival to a close. With the efforts of Mr. Graham, Outing Club officers and members, and the faculty and their wives, this 1951 Carnival—our best—was made a memorable success.

Close one.

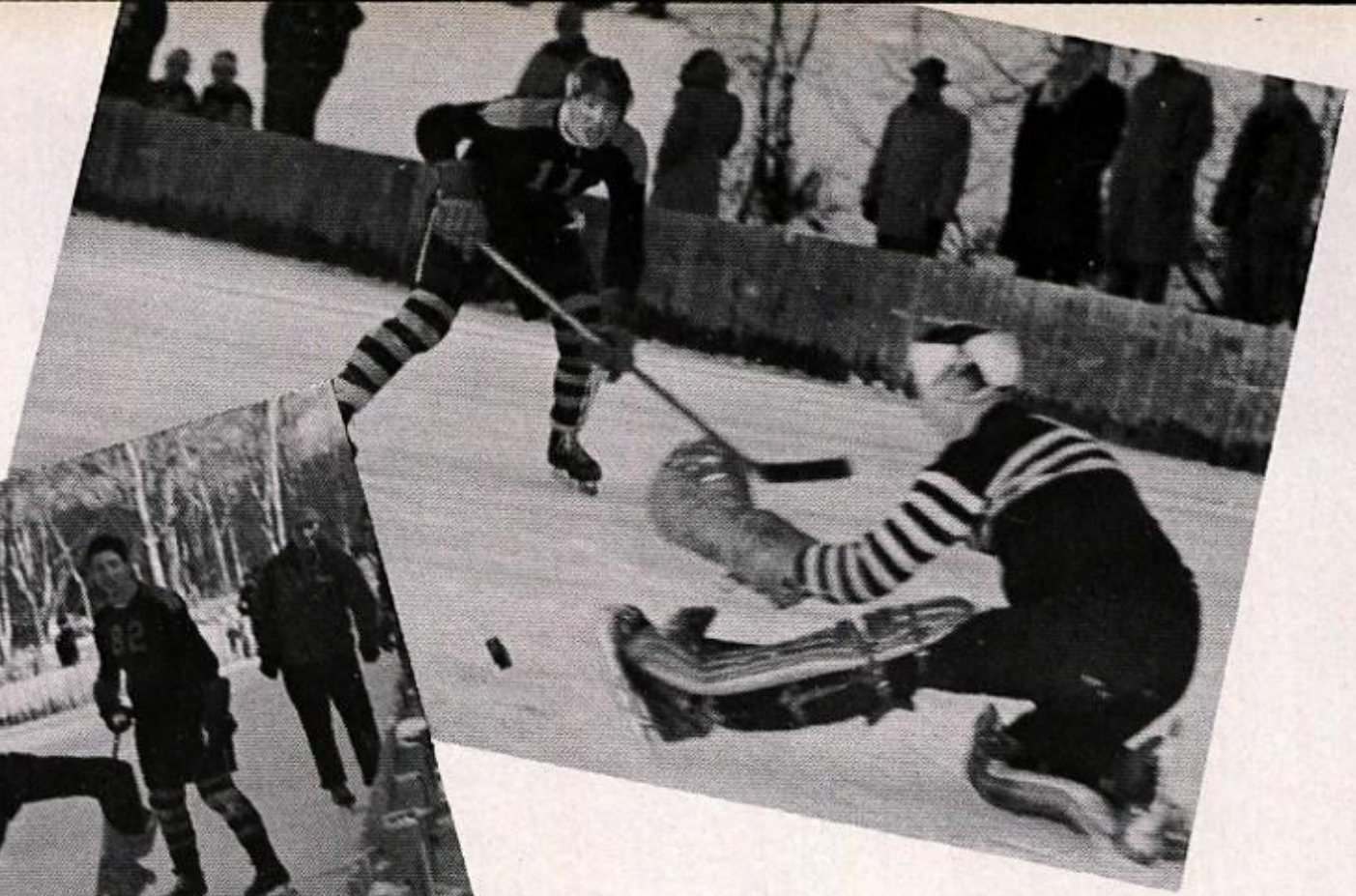

Buddies to the end.

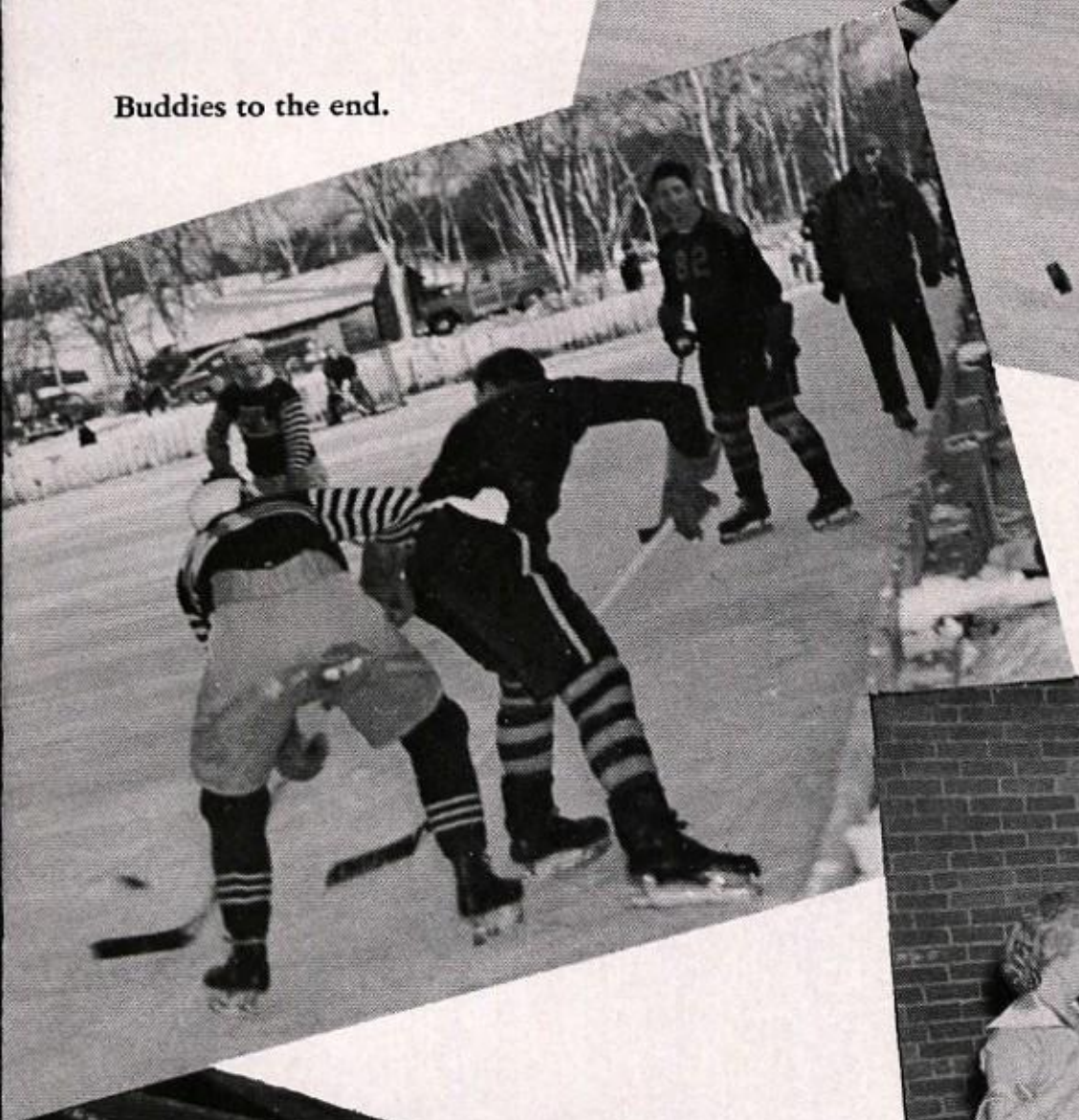

You don't say.

One for all—all for one.

Won't you join us?

A friendly bunch of eggheads.

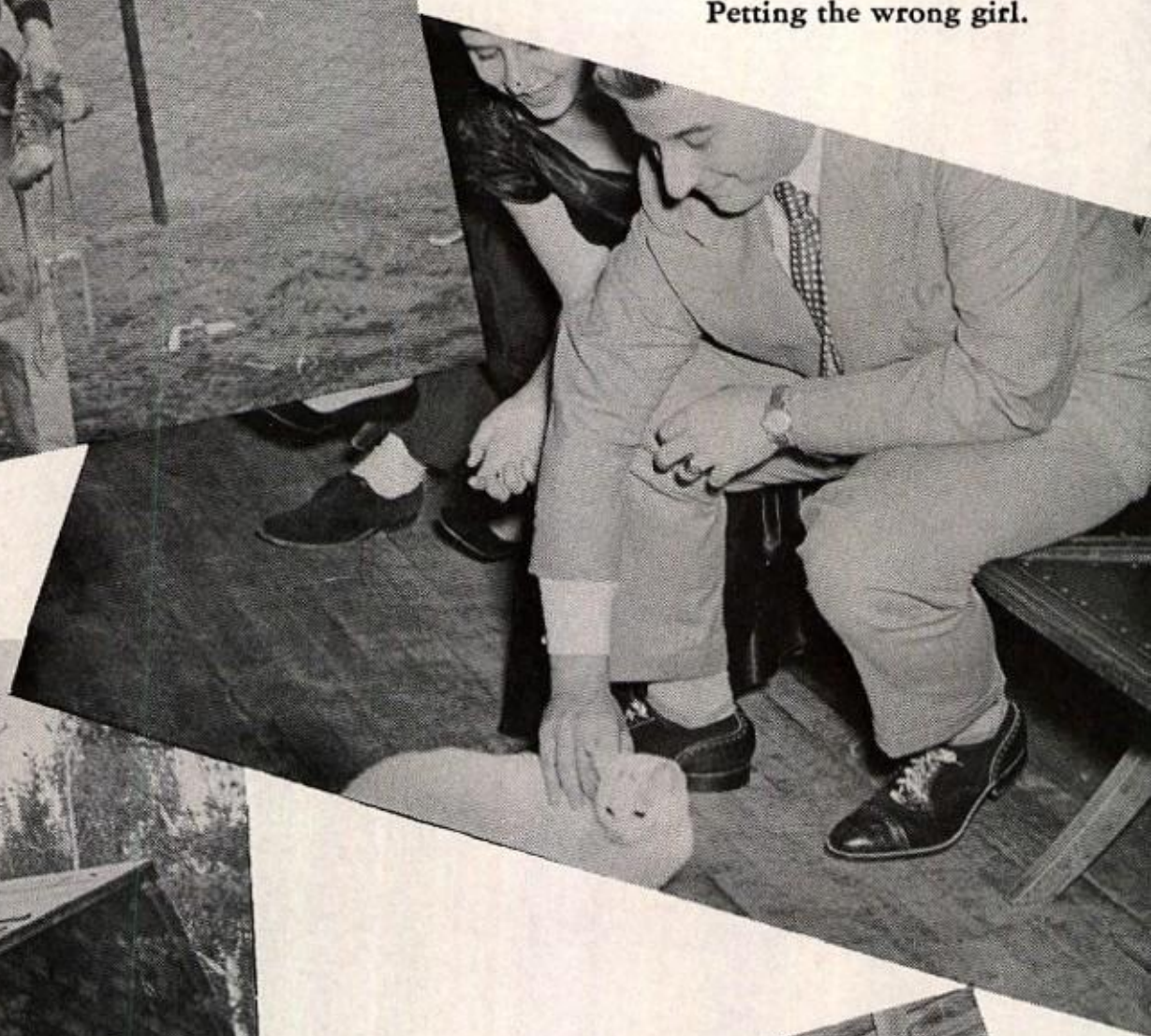

Petting the wrong girl.

Is the master of the house in?

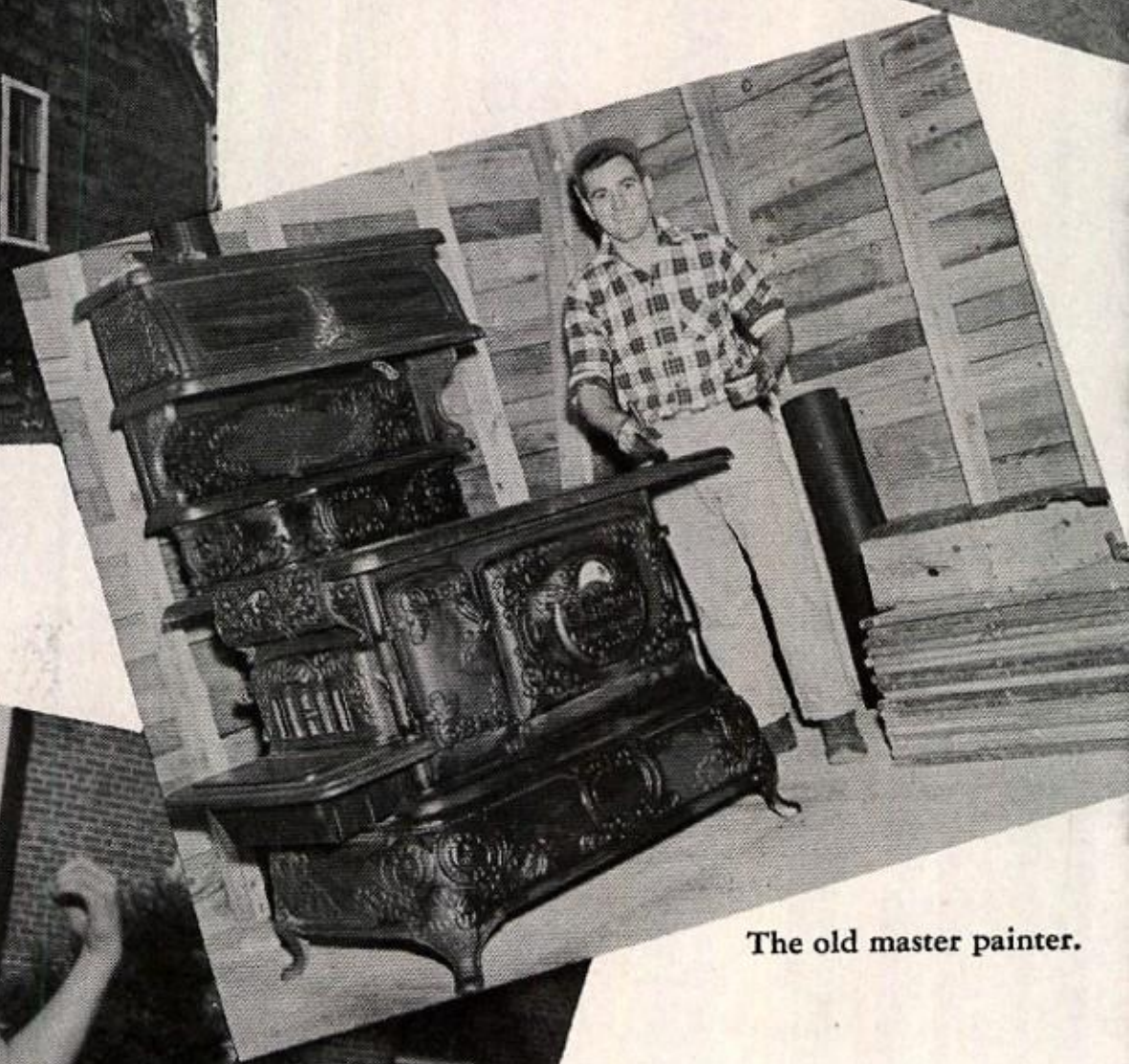

The old master painter.

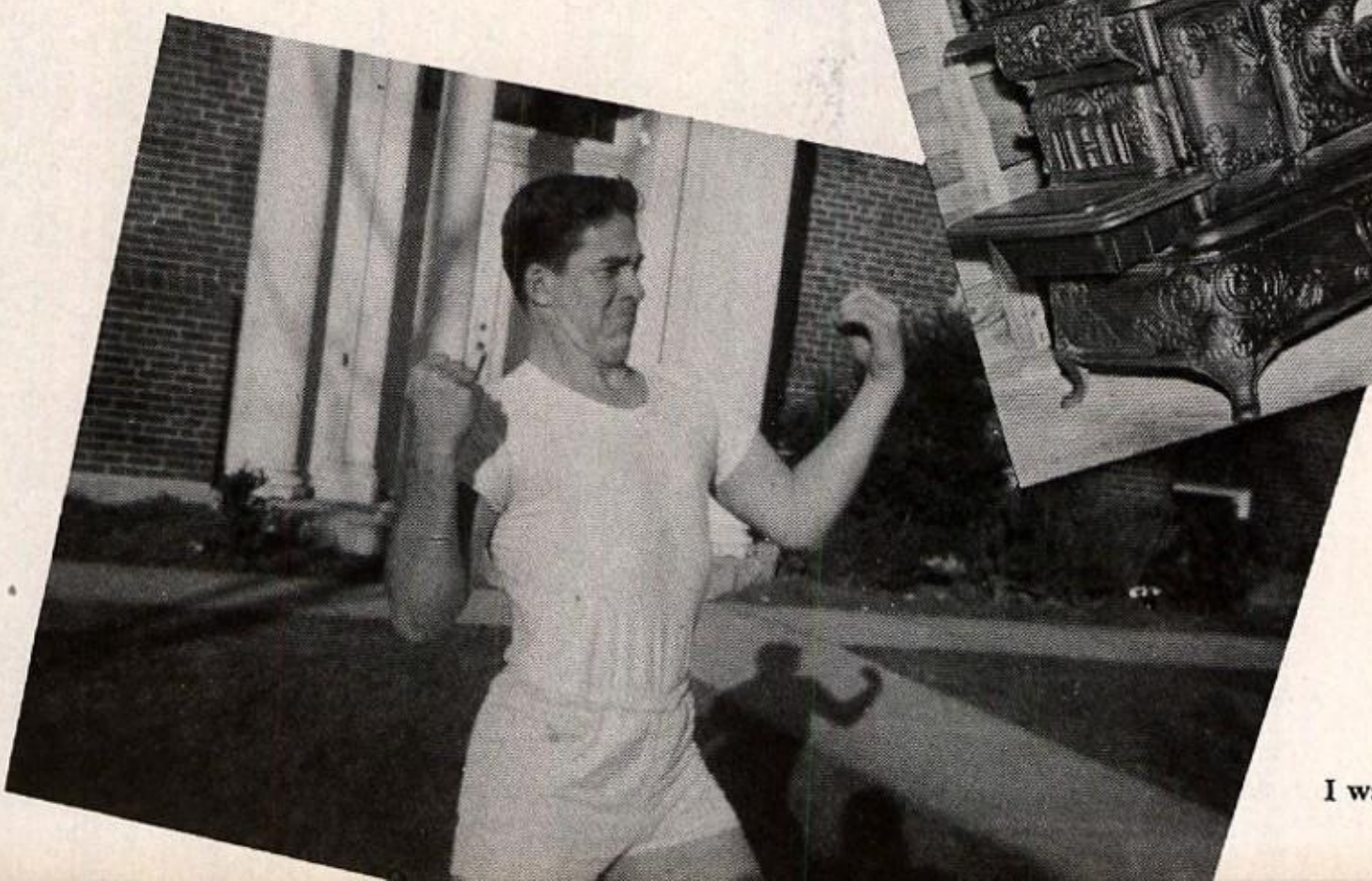

I was a 97 lb. weakling.

It's an El Ropo.

The pause that refreshes.

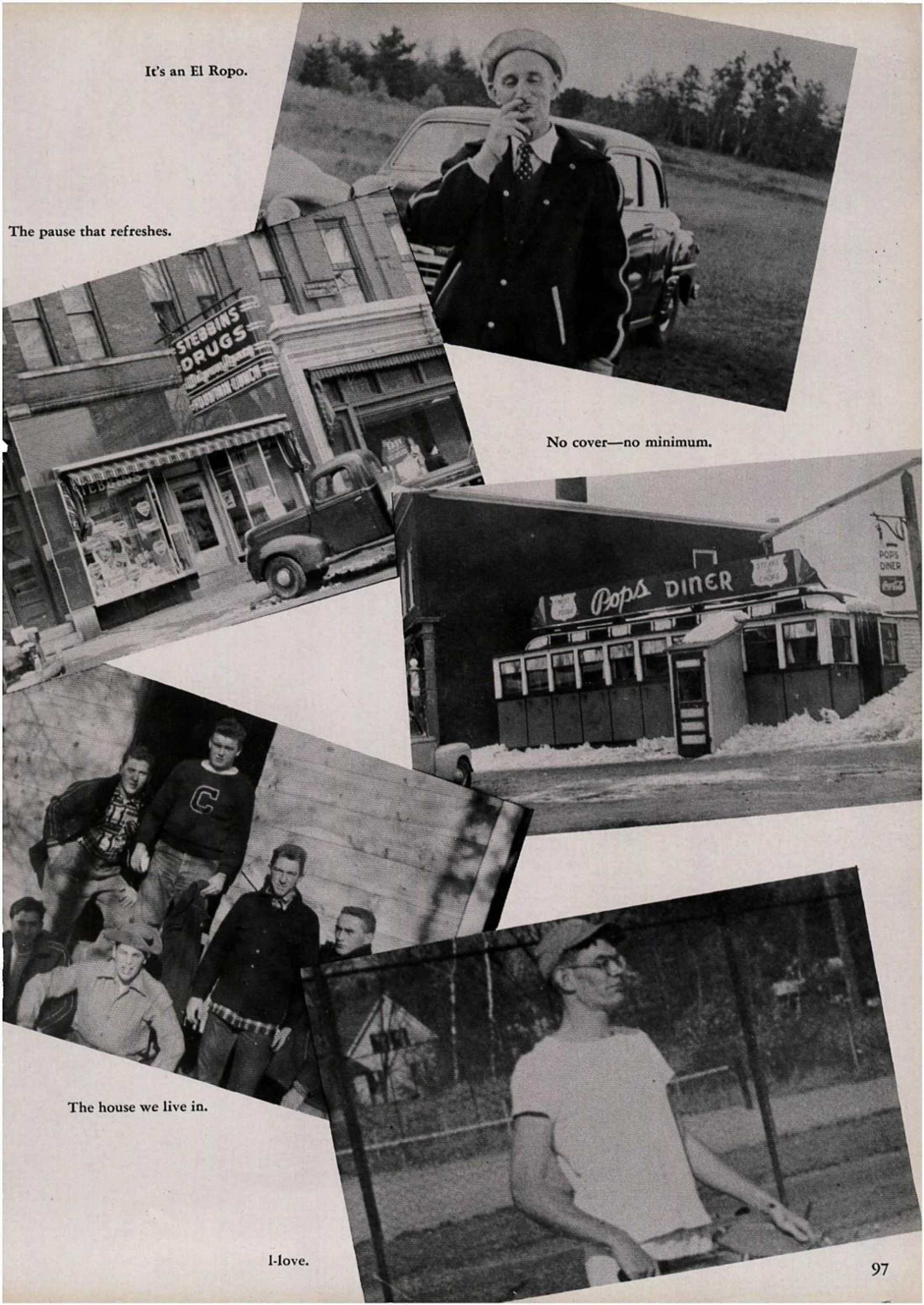

No cover—no minimum.

The house we live in.

I-love.

I bagged a bunny.

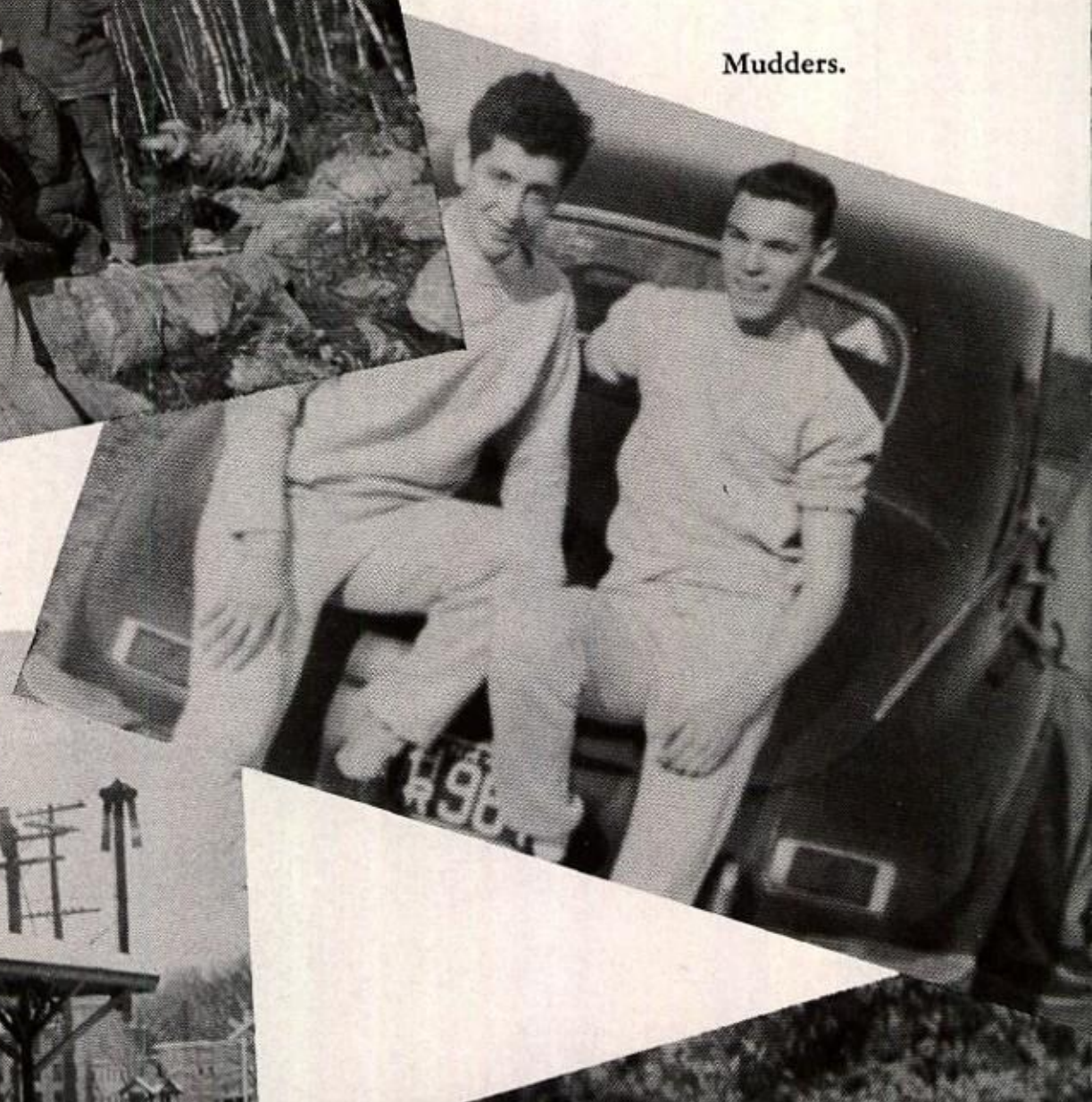

Mudders.

North Station next—

Bulldog, Bulldog.

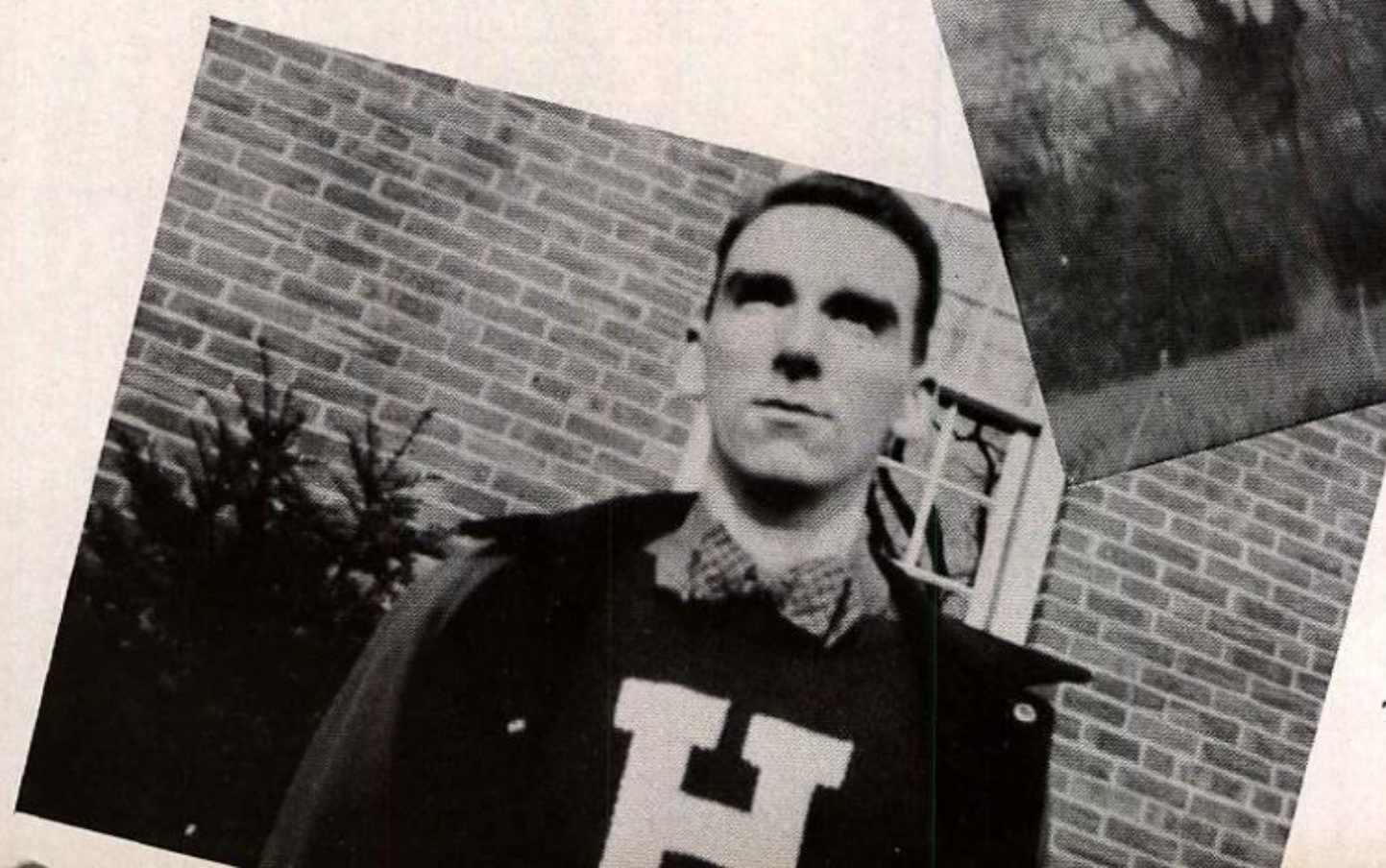

Those were the good old days.

When we were young and in our prime.

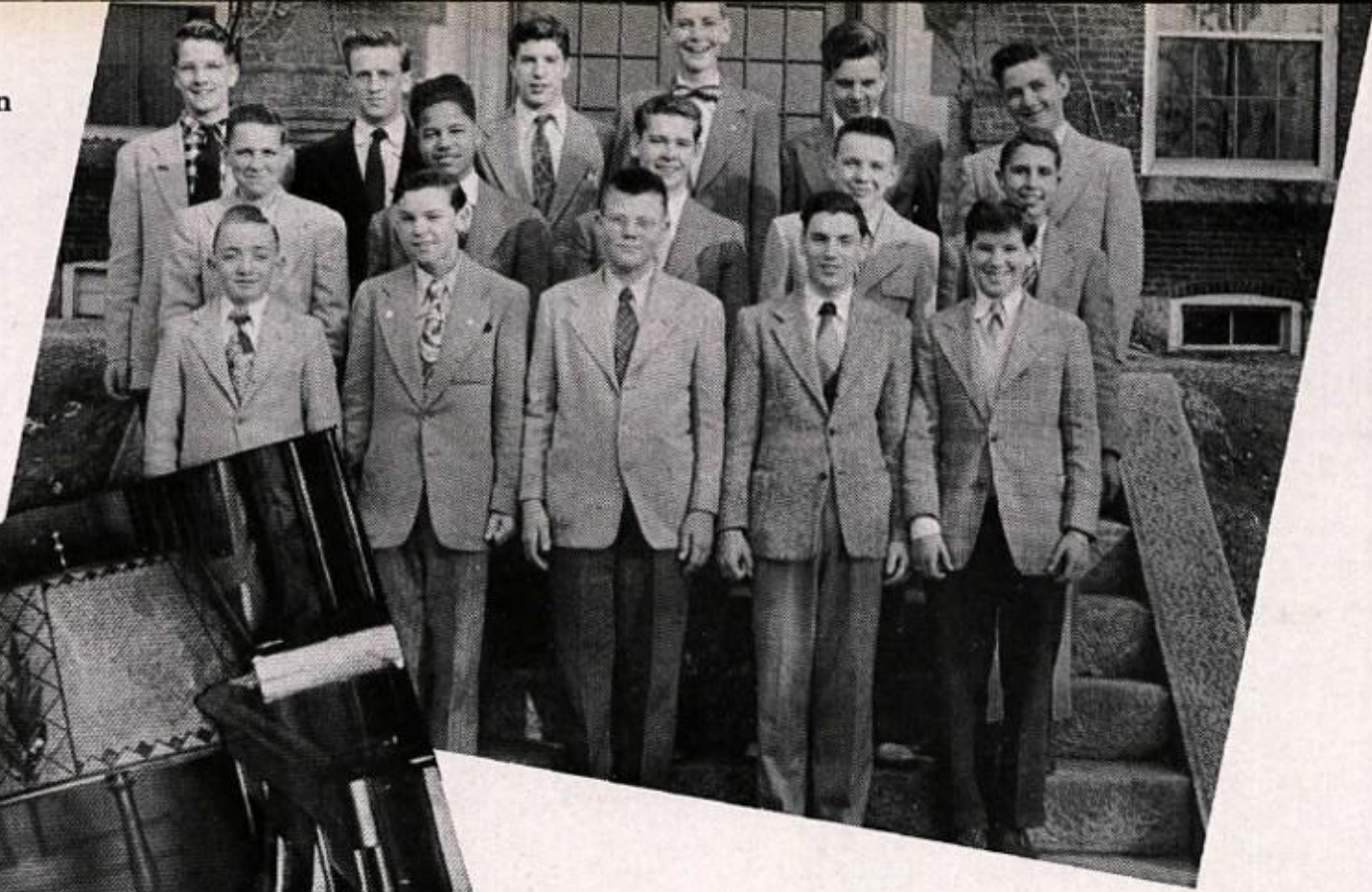

Master of the 88's.

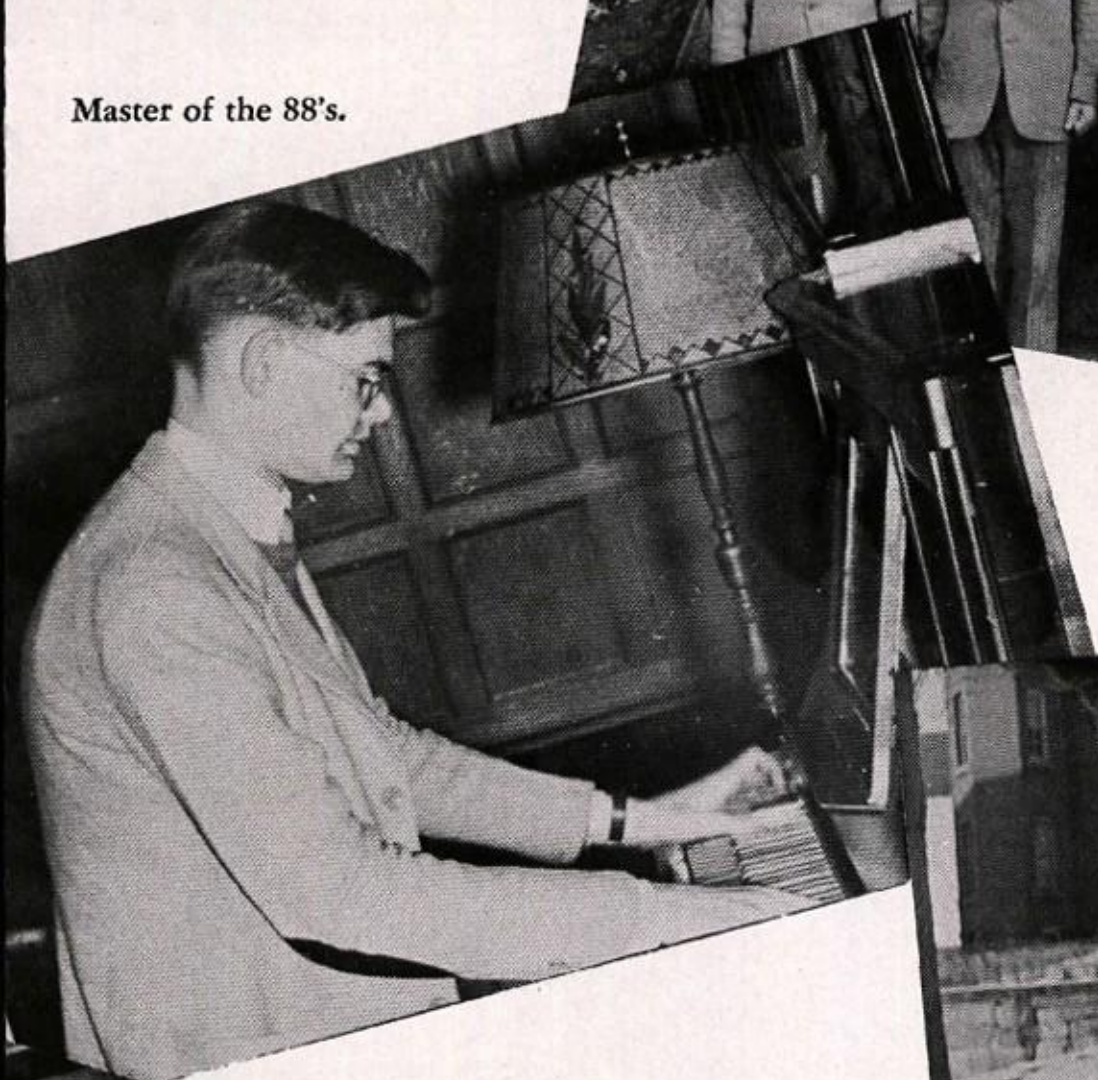

How about a game of pool.

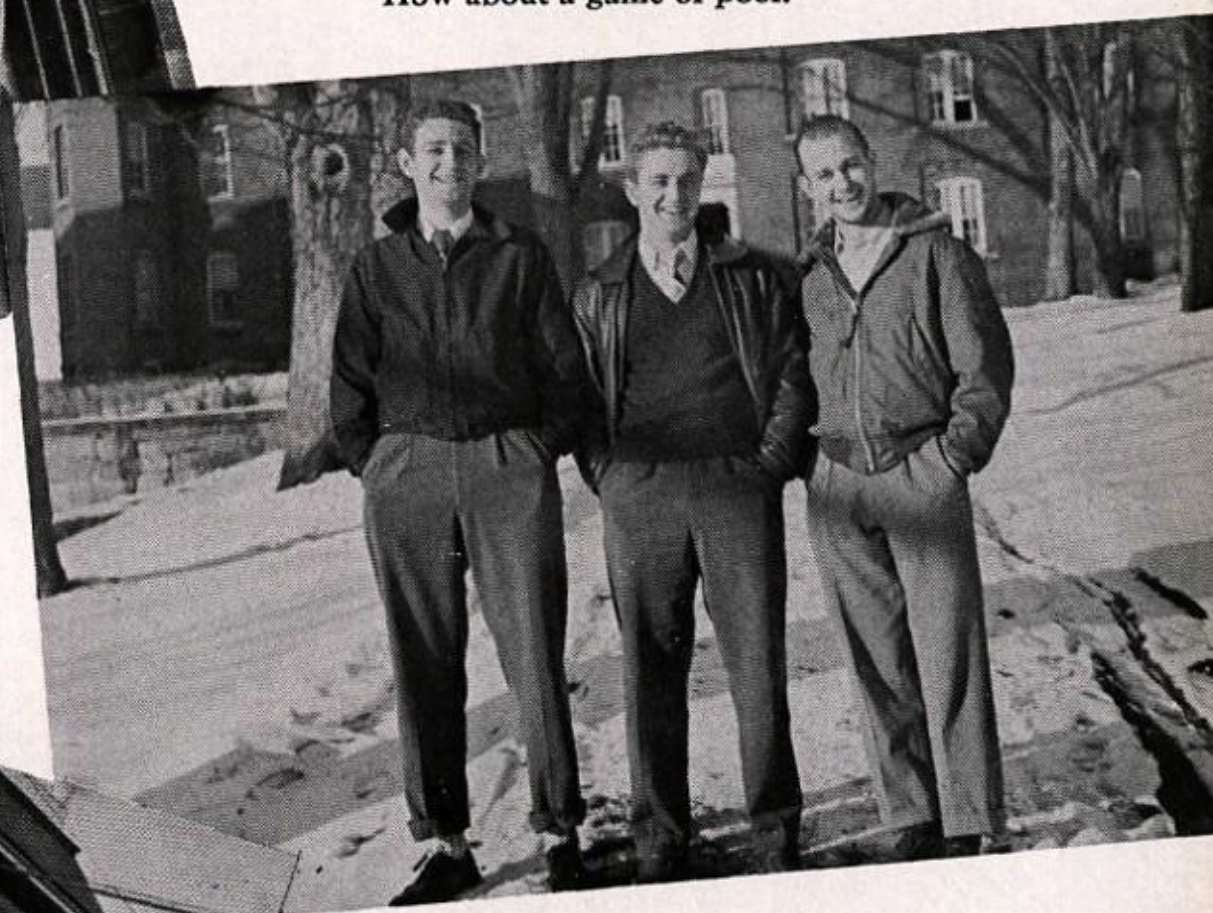

Sorry, no admittance.

Commuter special.

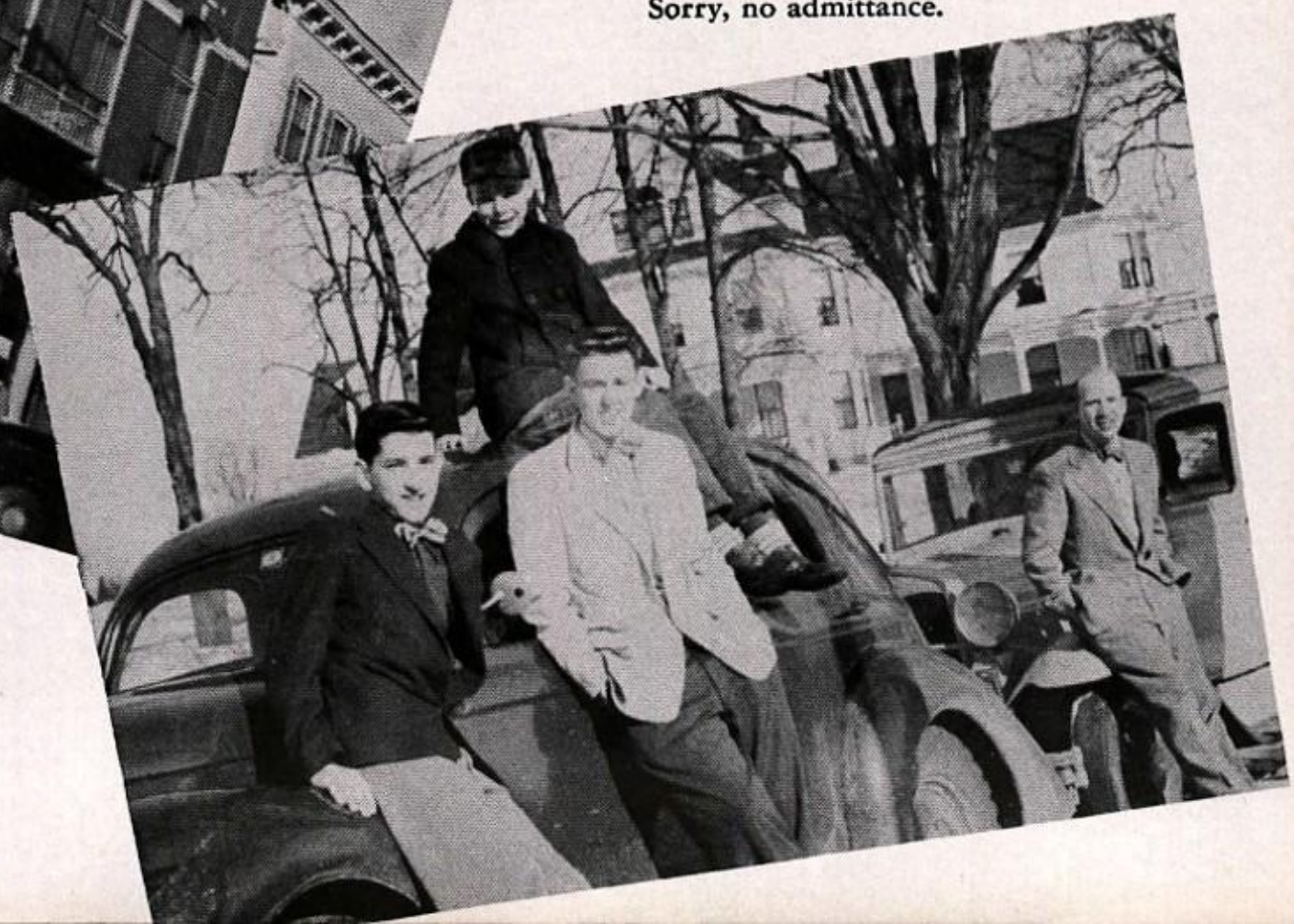

Socrates had nothing on me!

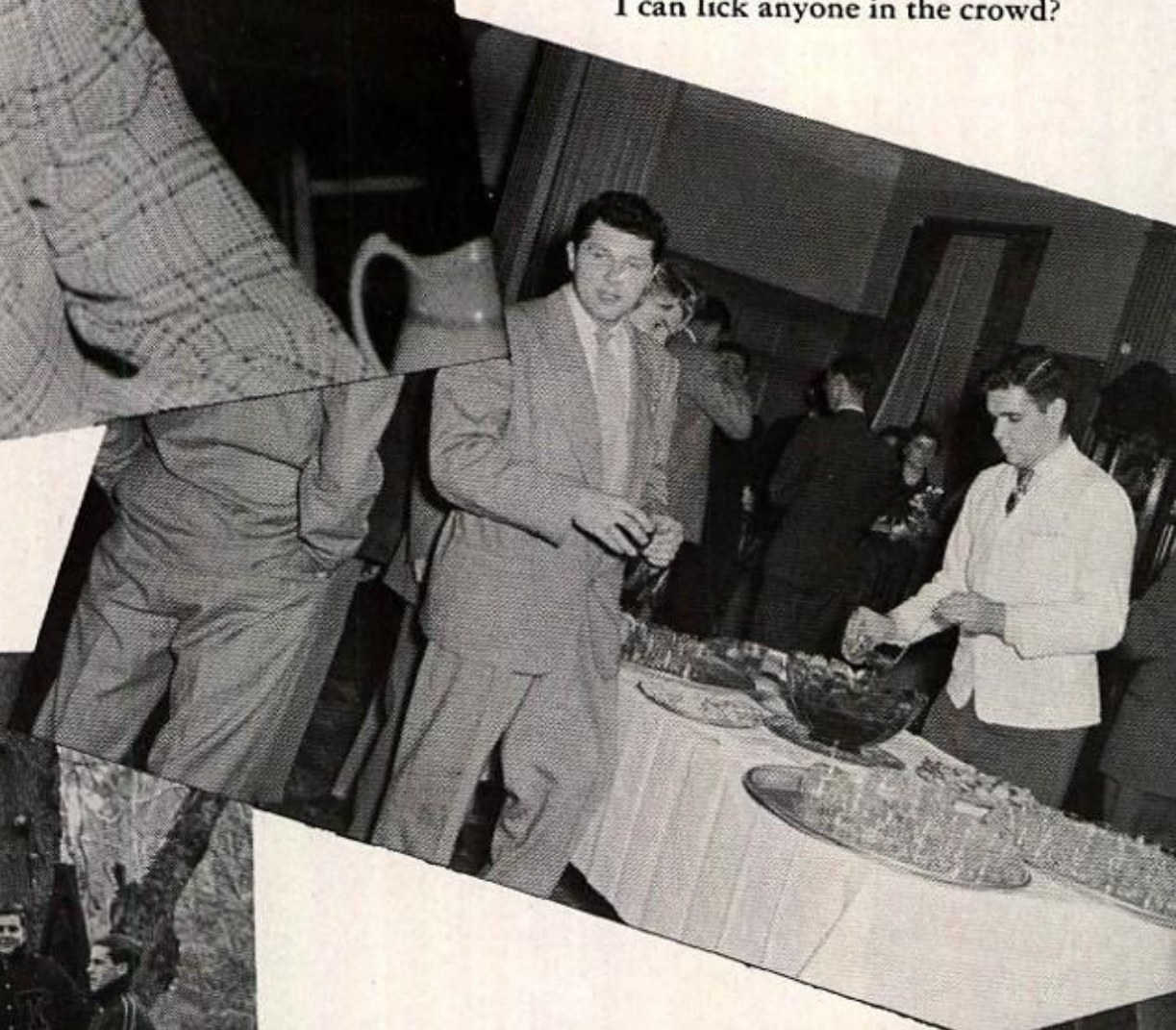

I can lick anyone in the crowd?

Our next job is in Korea?

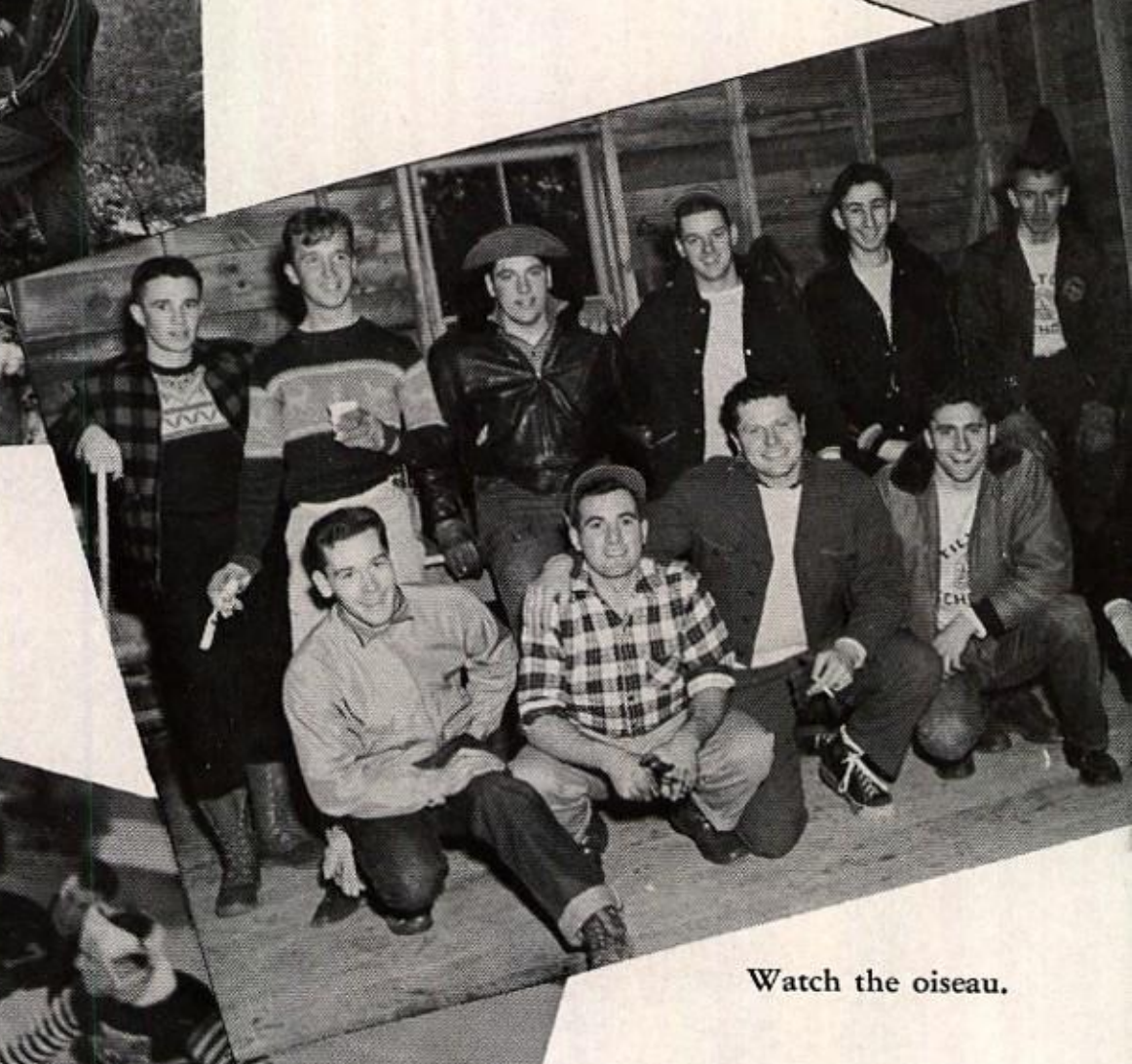

Watch the oiseau.

Where is the puck?

190 lbs. of beef.

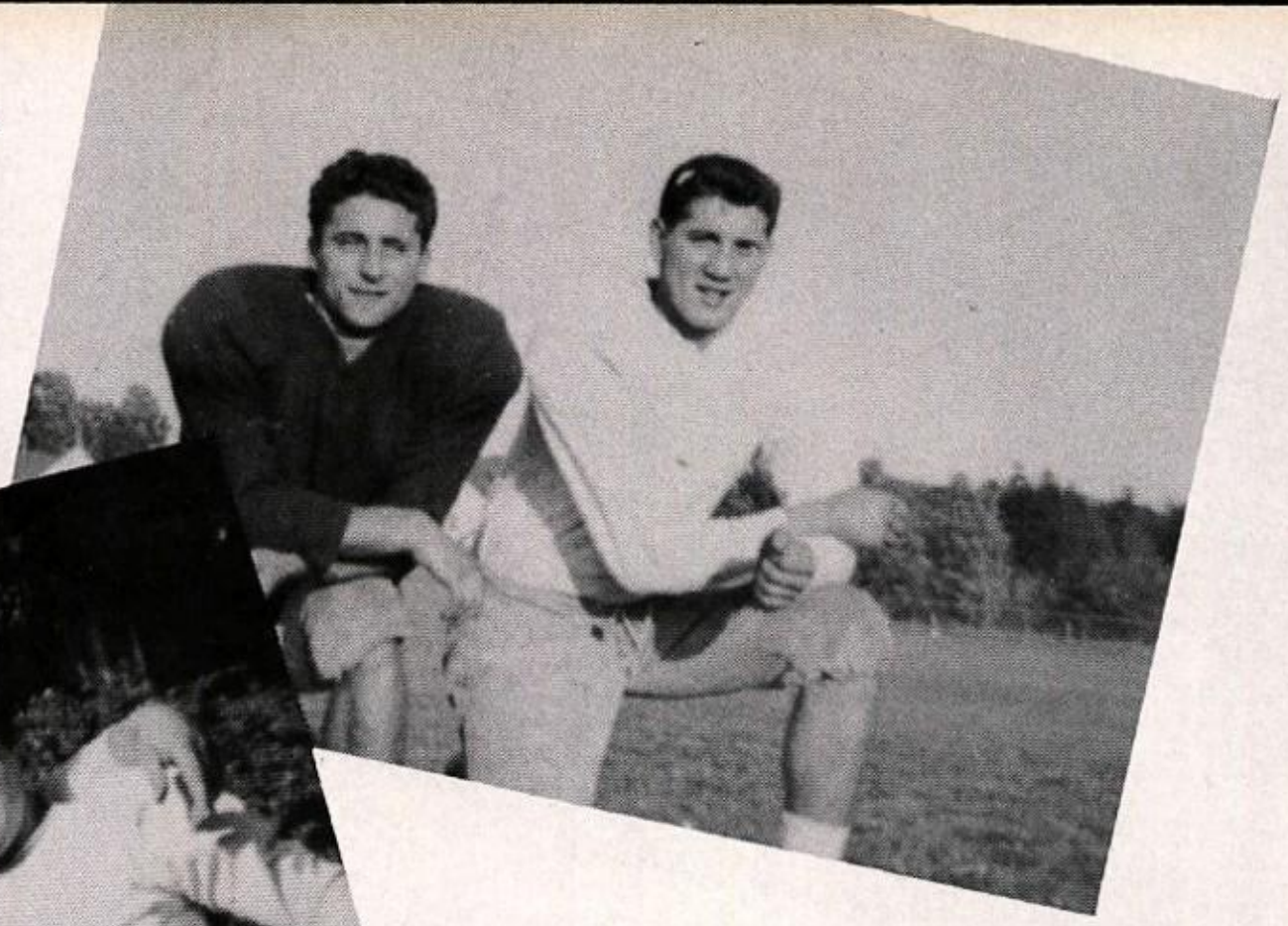

Gee, only 30 pts. last game.

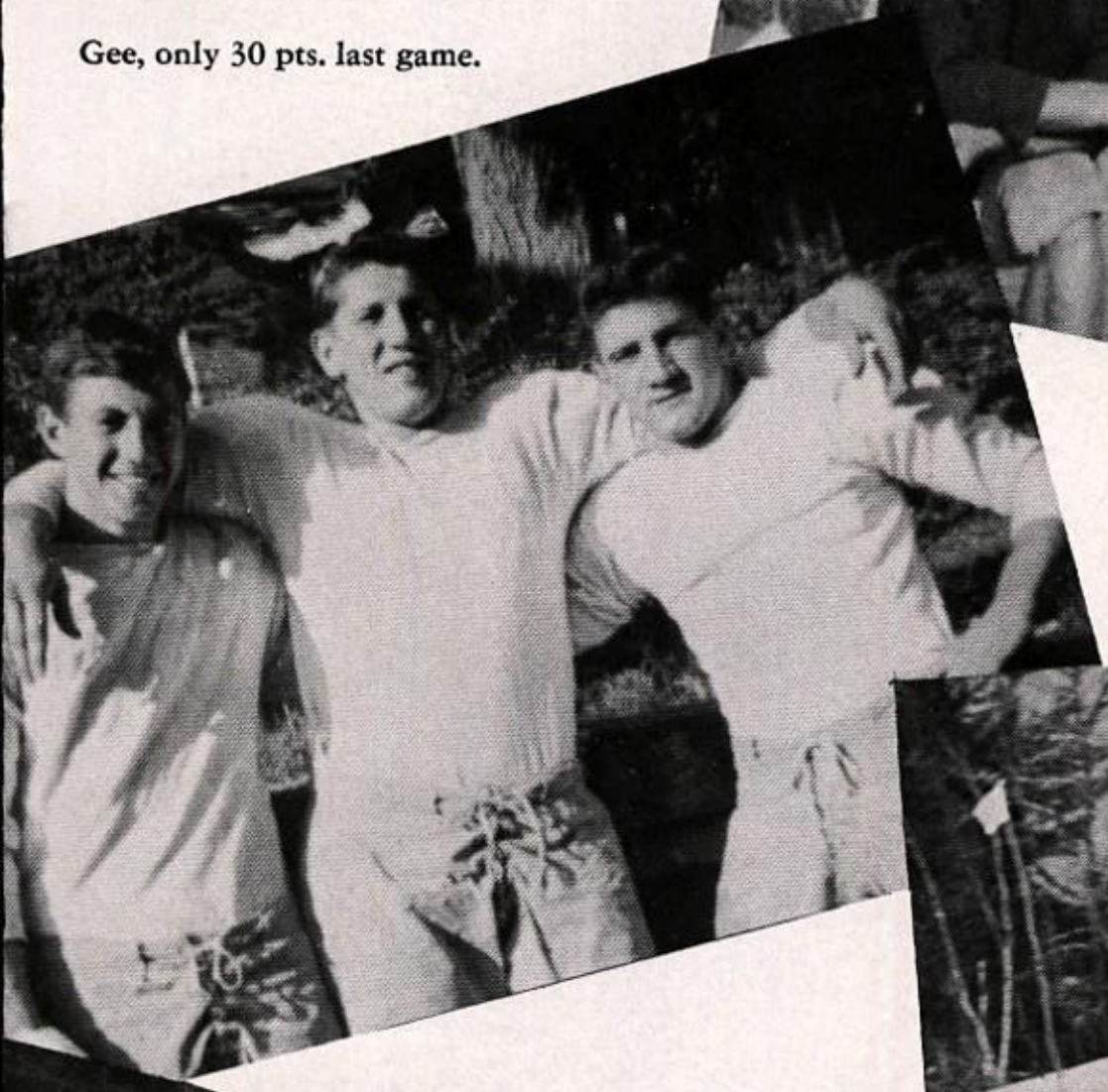

Where are my brakes?

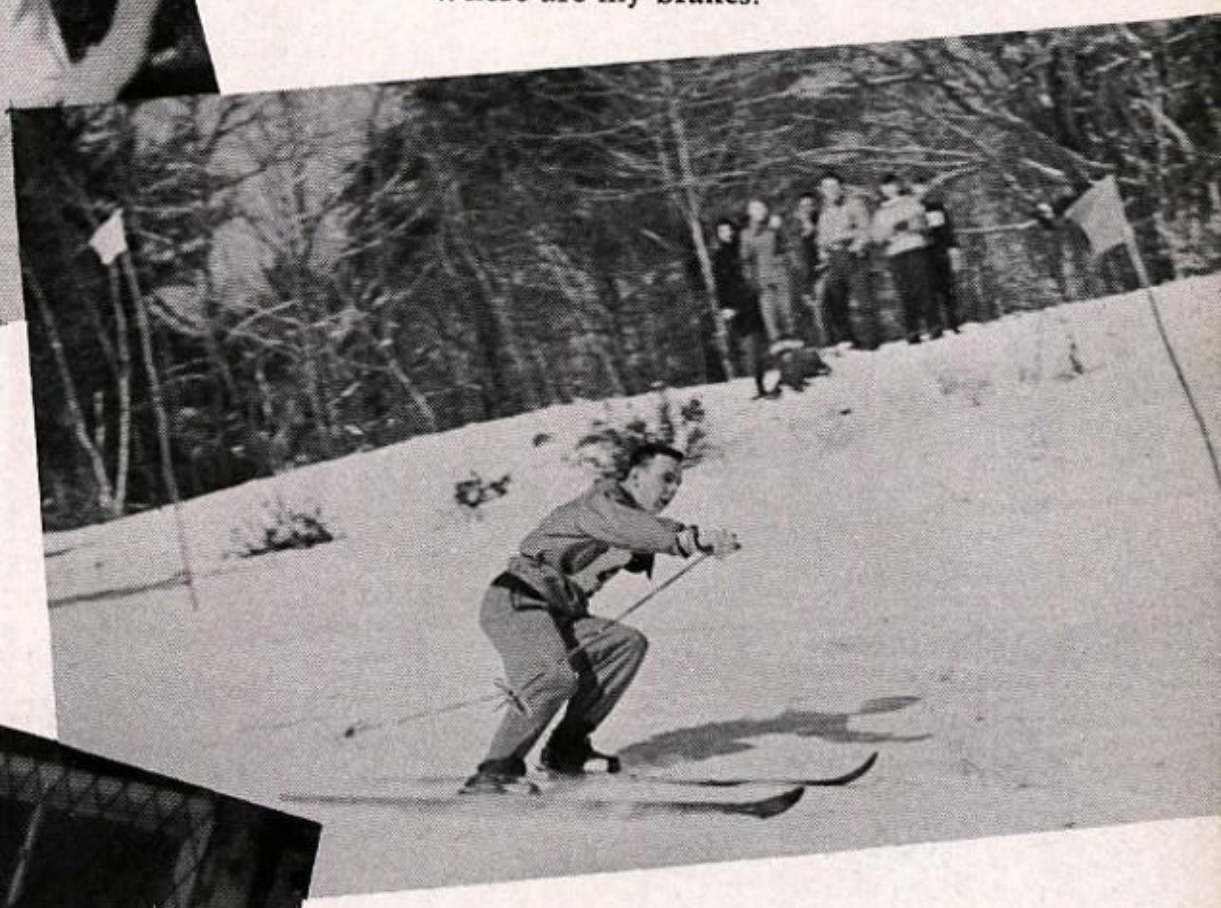

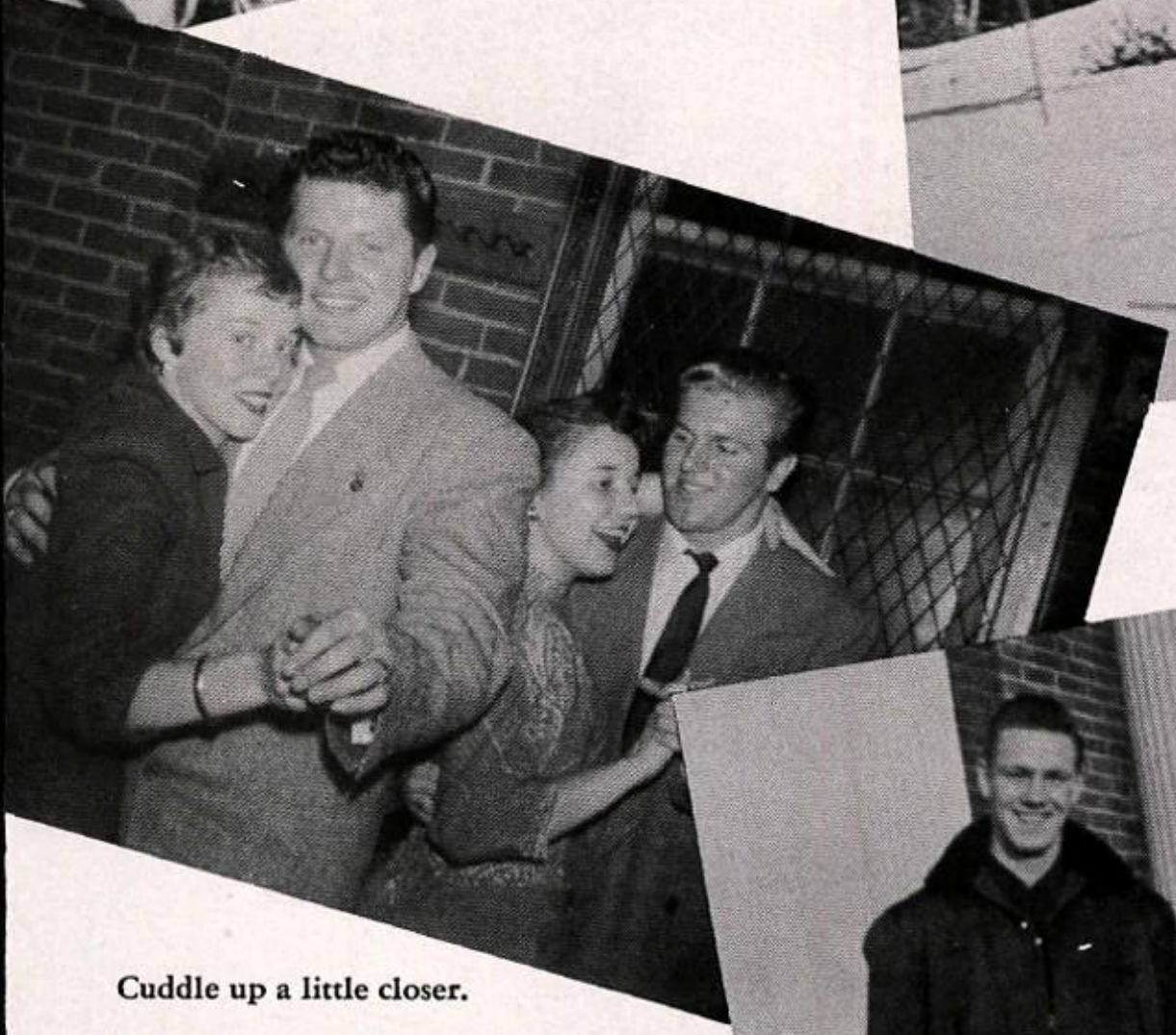

Cuddle up a little closer.

First floor lords.

Lissen my chilun and you shall hear —

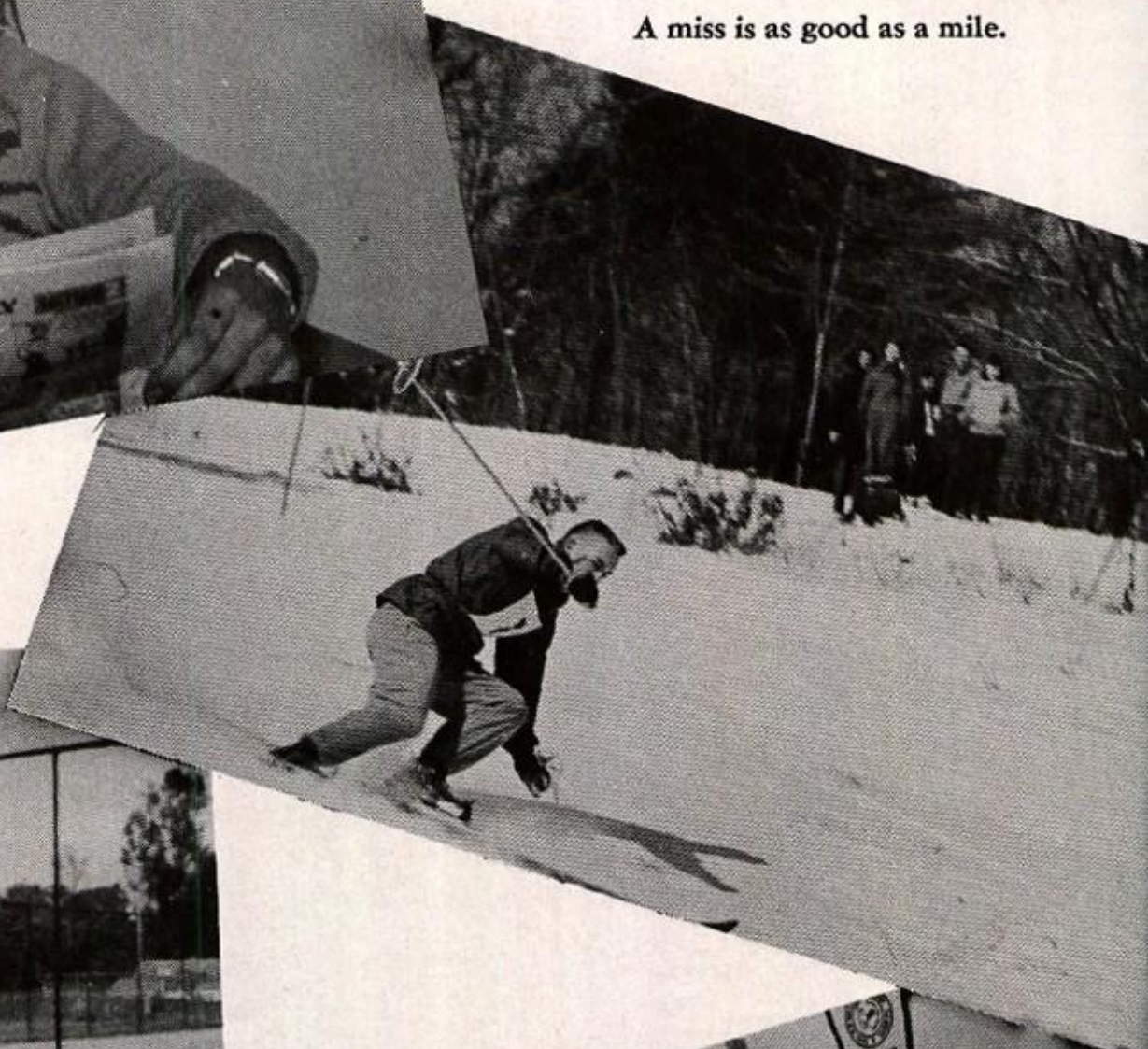

A miss is as good as a mile.

Two buddies.

Columbus — 1942.?

Three of a Kind.

Rummies.

Dear Mary, Puzzled, Amboy D.

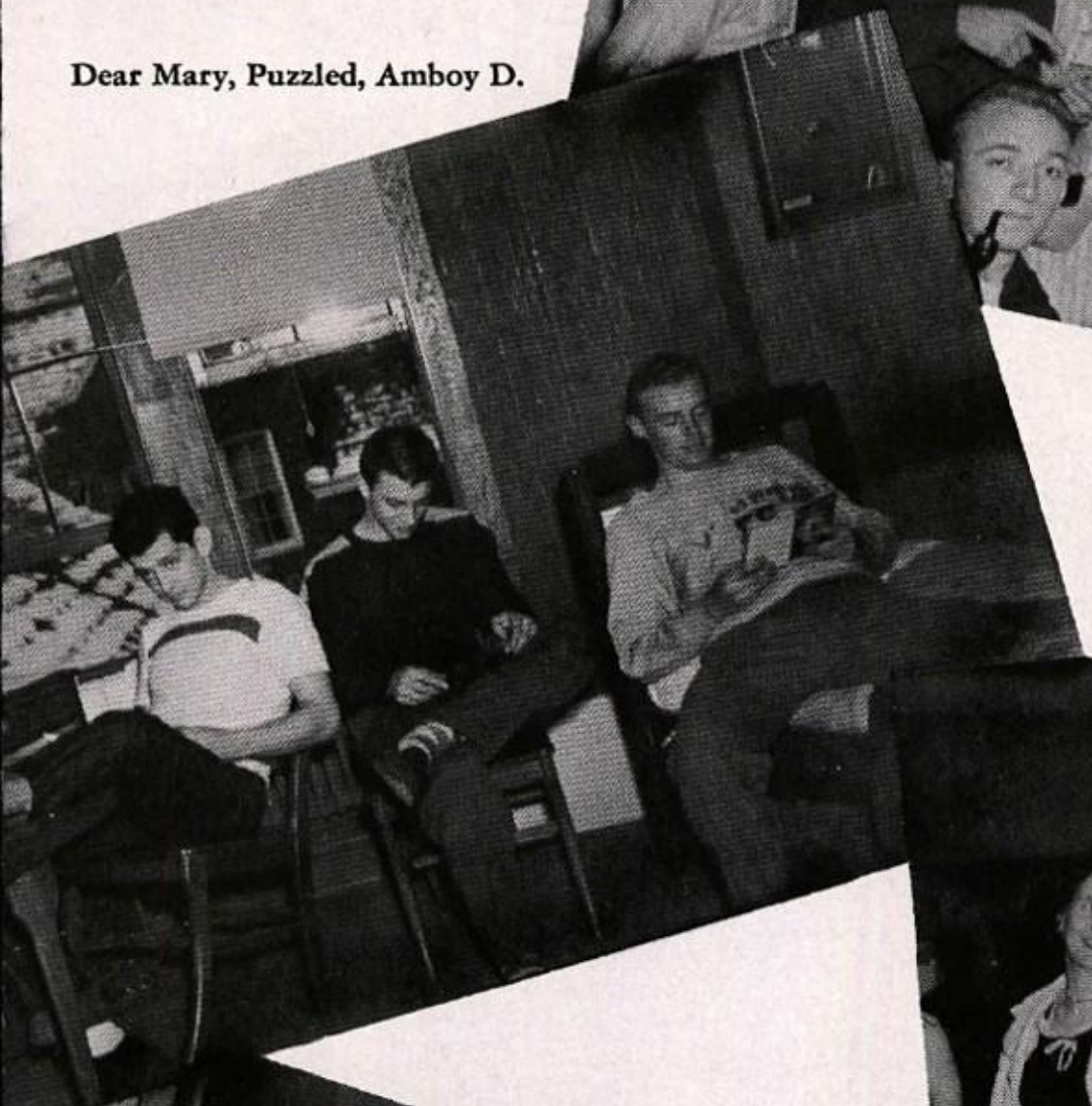

Watch it Mrs. P.

Our Mr. Chips.

We are poor little lambs.

Spring house cleaning.

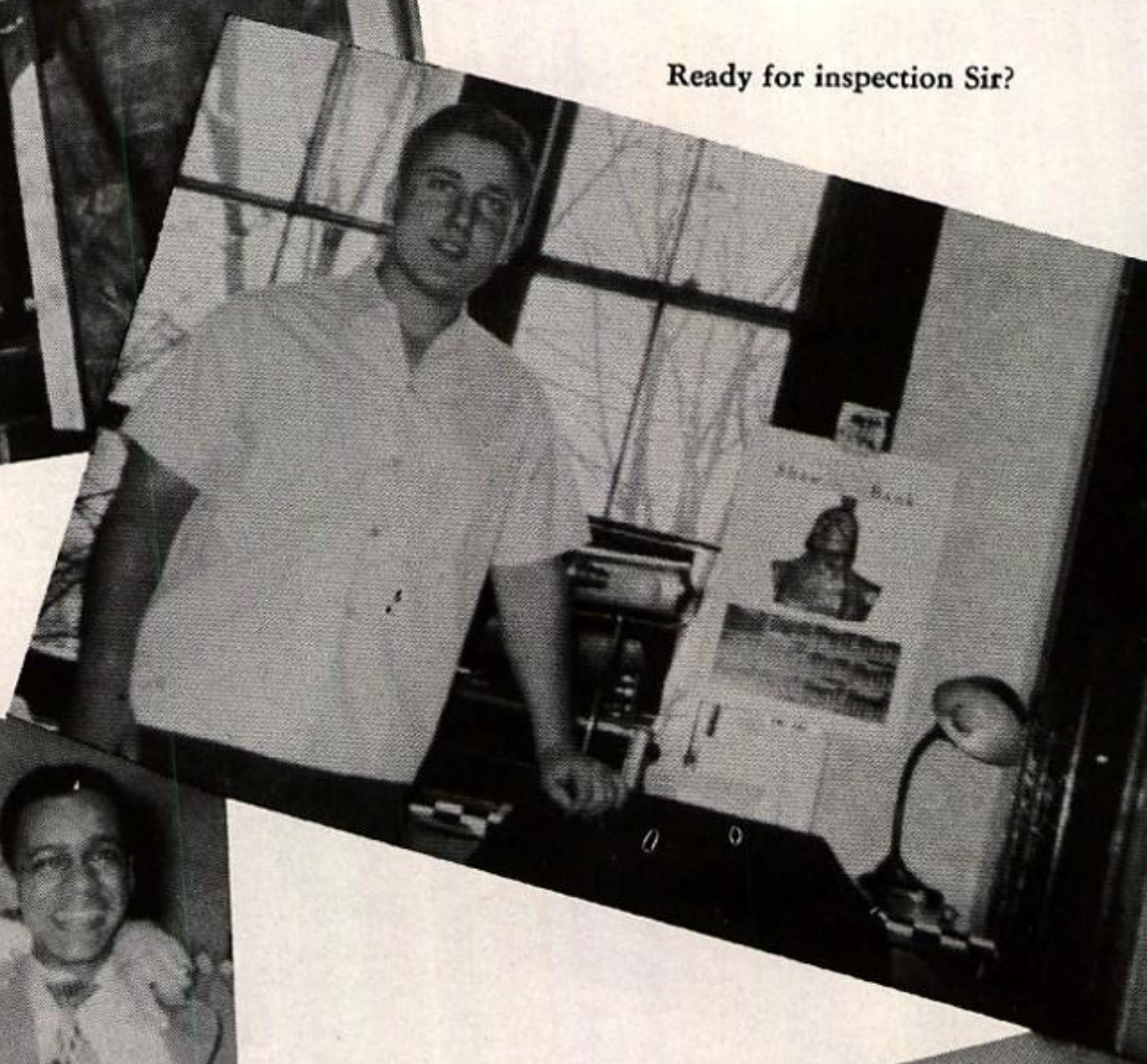

Ready for inspection Sir?

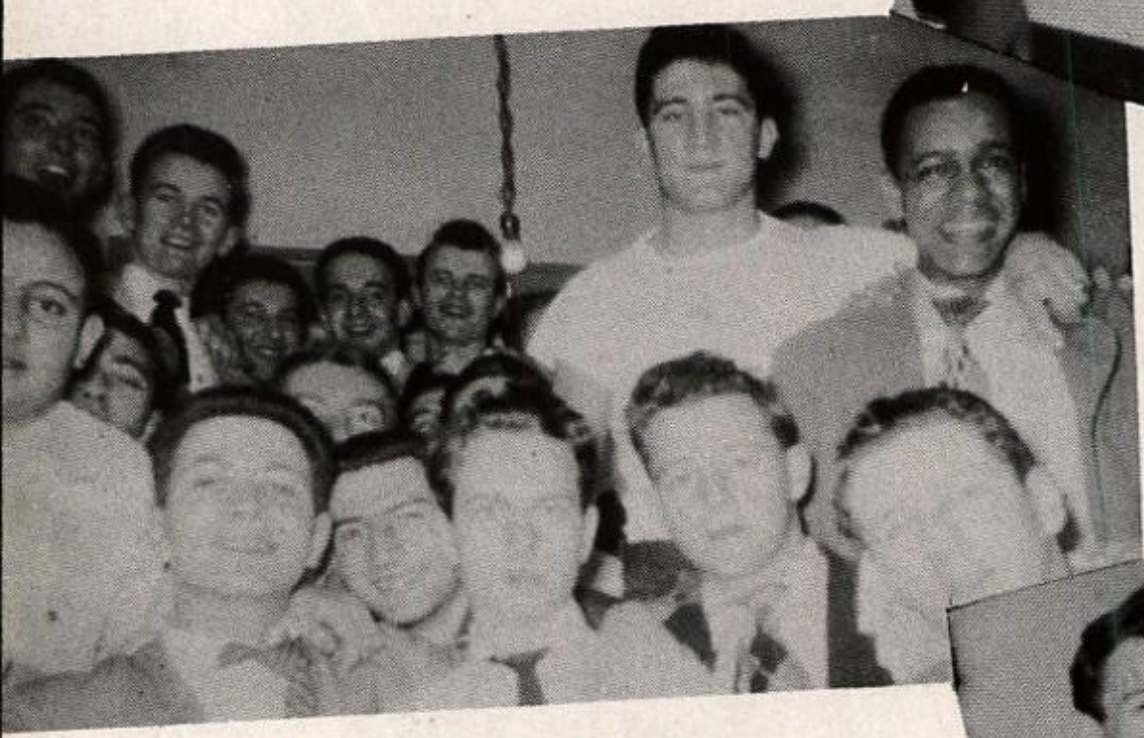

Oh come all ye faithful.

Lunch'em.

Typical Tilton Life.

Mac and Mike live here.

Al and Ralph.

Gonna bite your tongue.

Laconia, 8 miles.

Rough and tough.

We don't play here anymore.

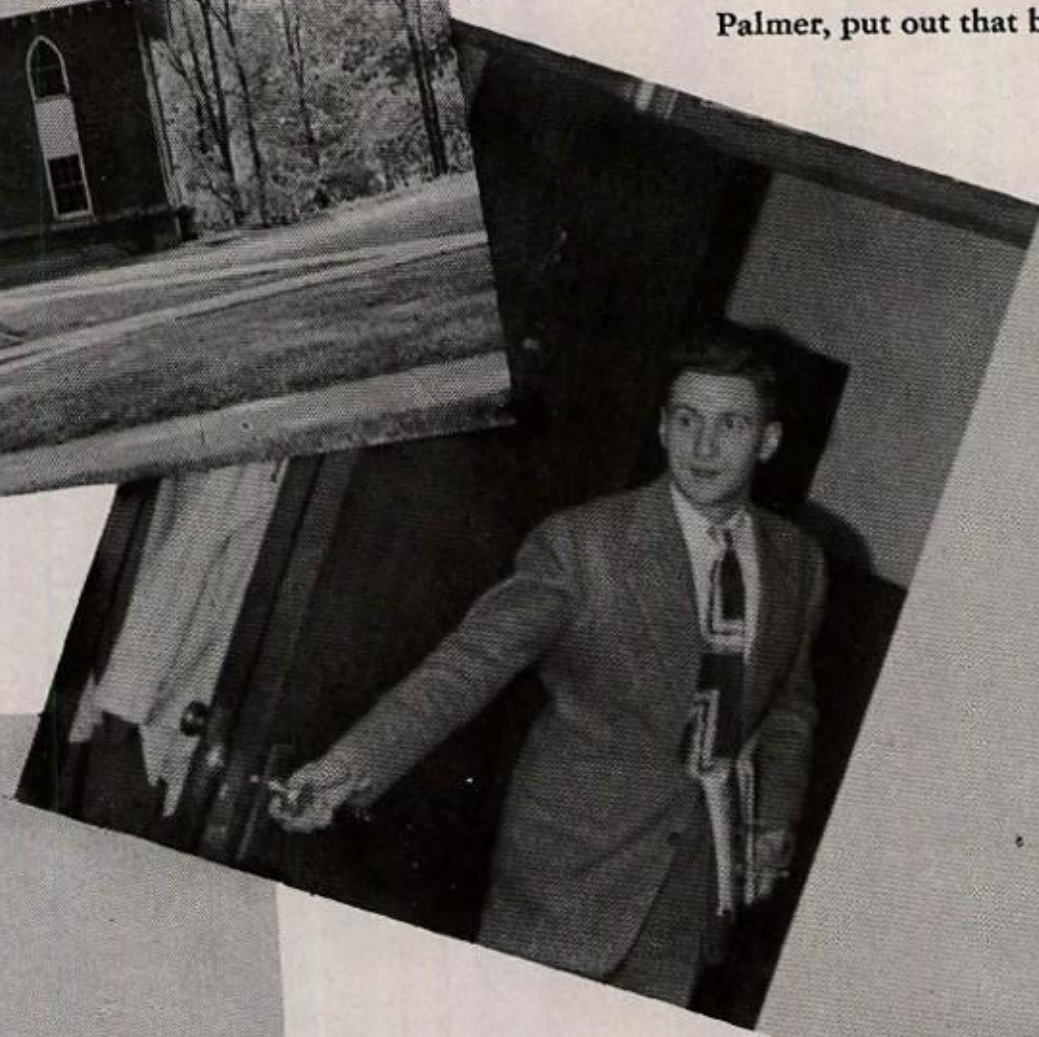

Palmer, put out that butt.

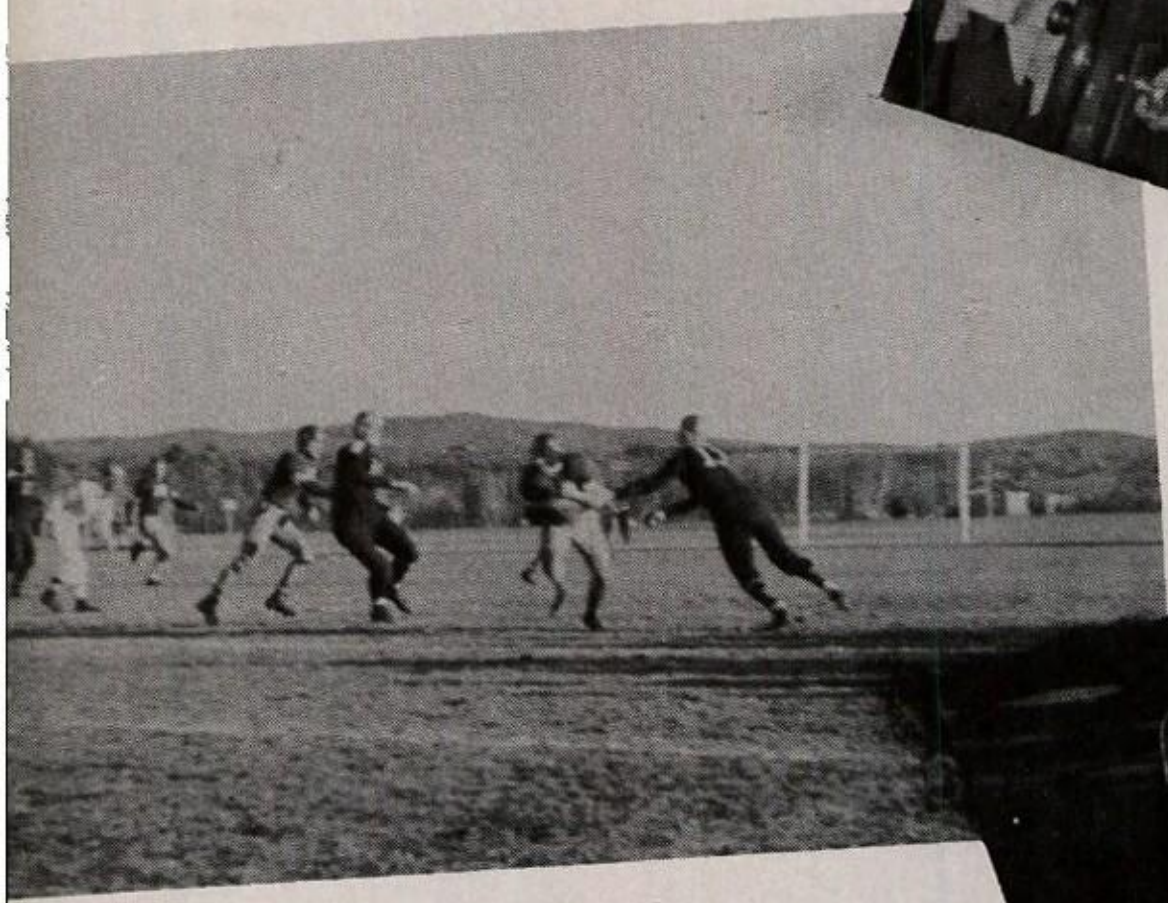

Hit 'em hard.

Dancin' Mountain Style.

Bill and coo with Ray Ladeau.

Rogue's Gallery.

A bunch of hams.

Rugged.

Red Fury.

Mrs. Q's domain.

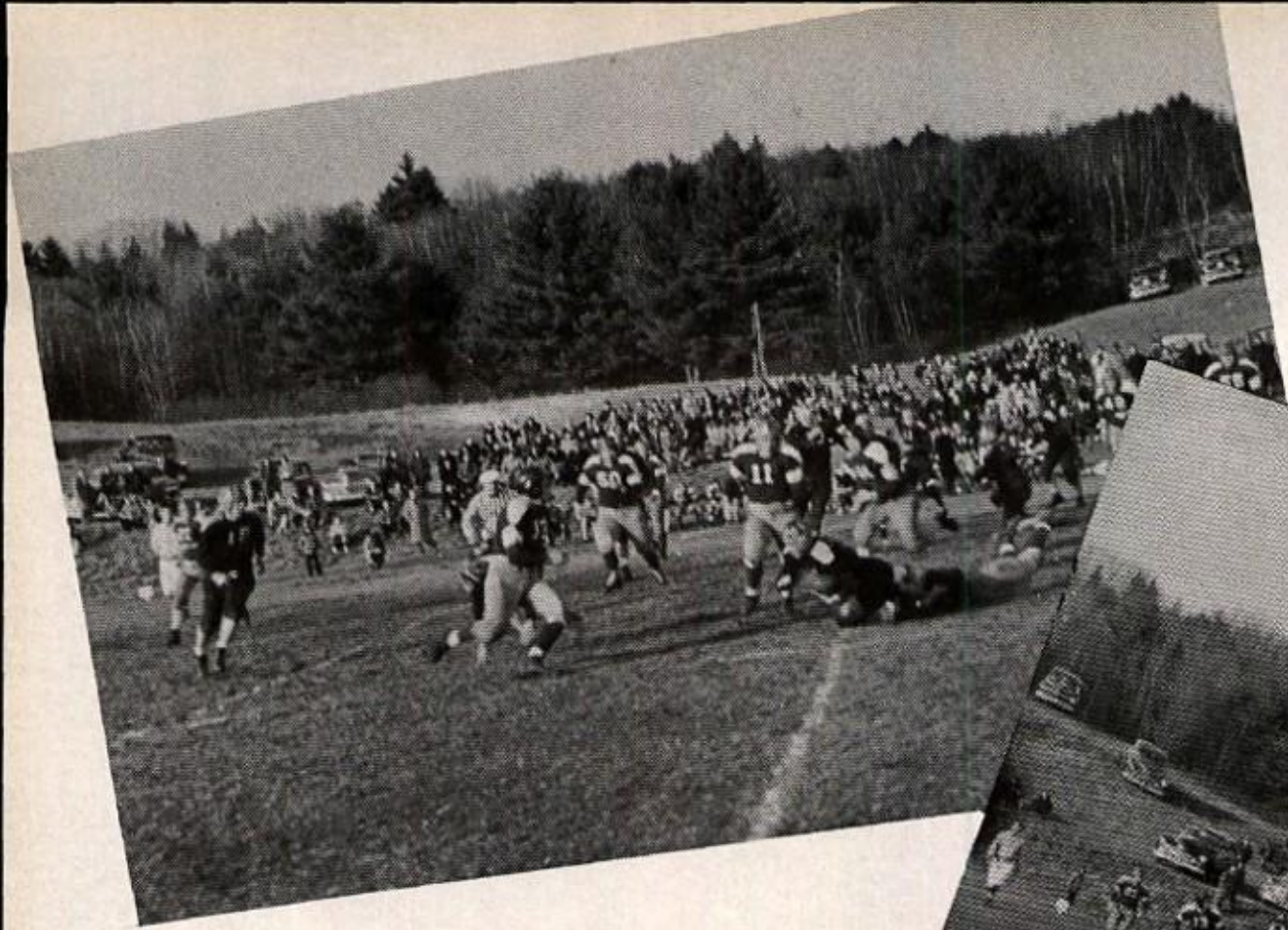

Smeared!

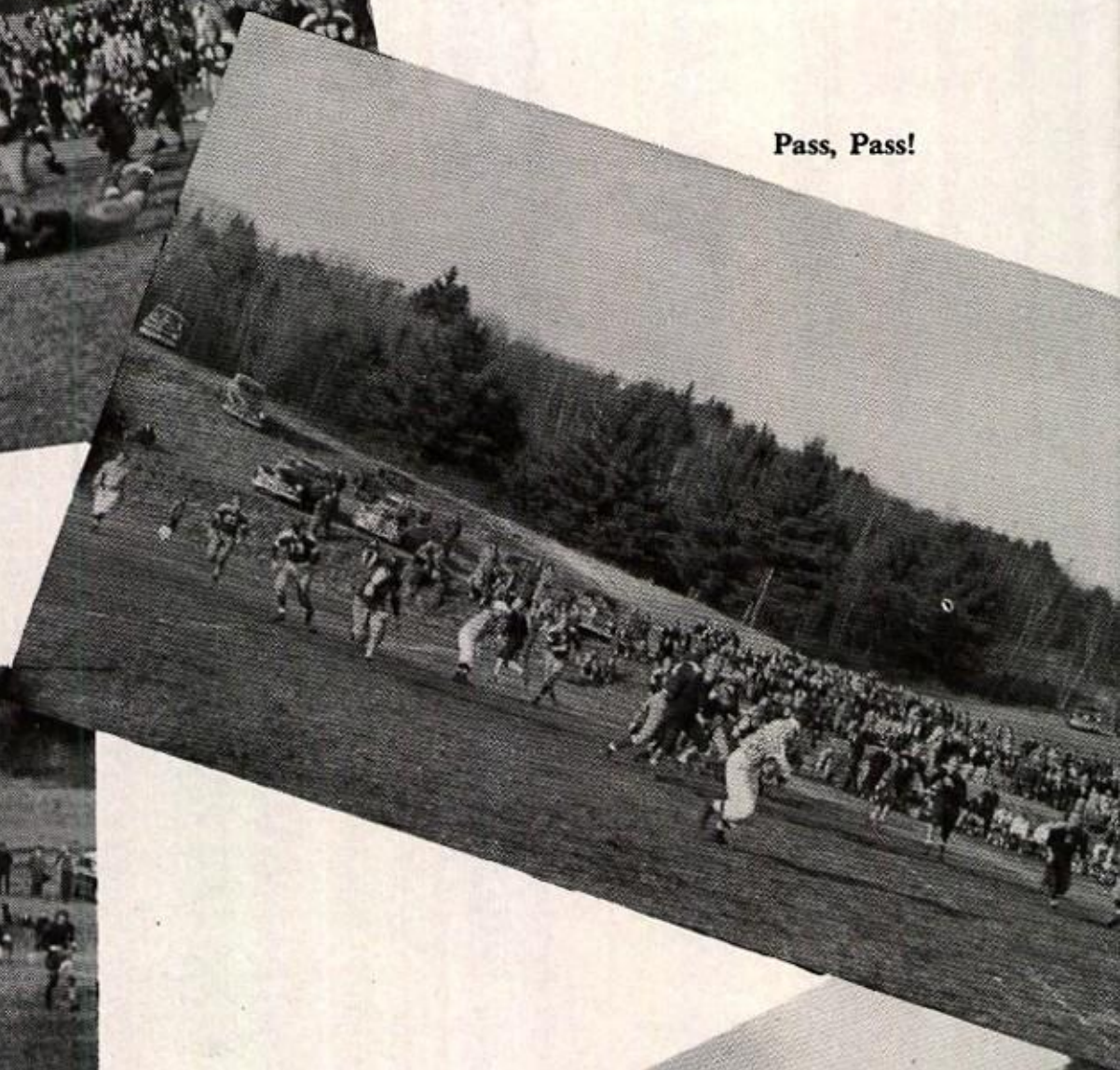

Pass, Pass!

Out of my way, Bud.

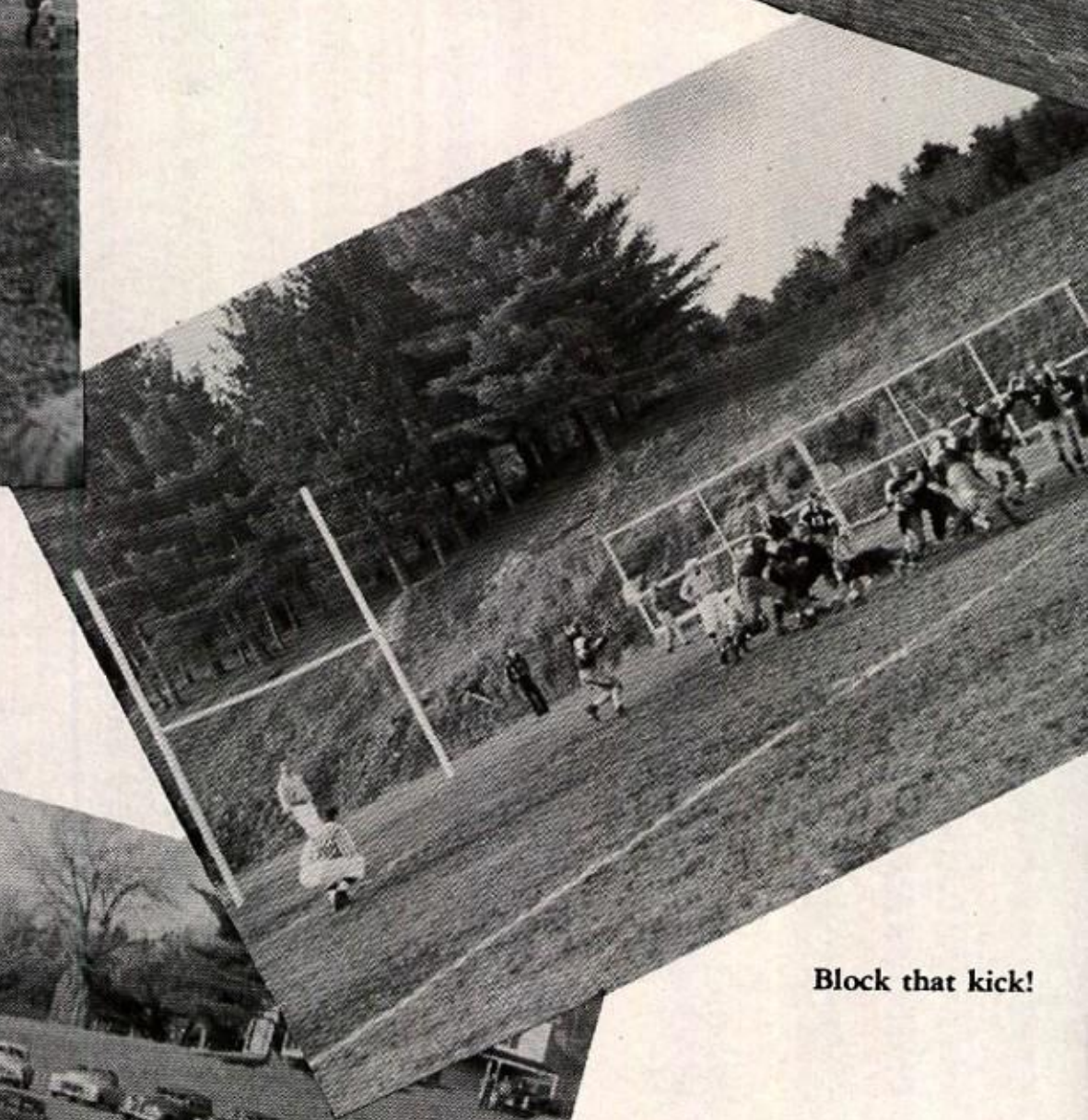

Block that kick!

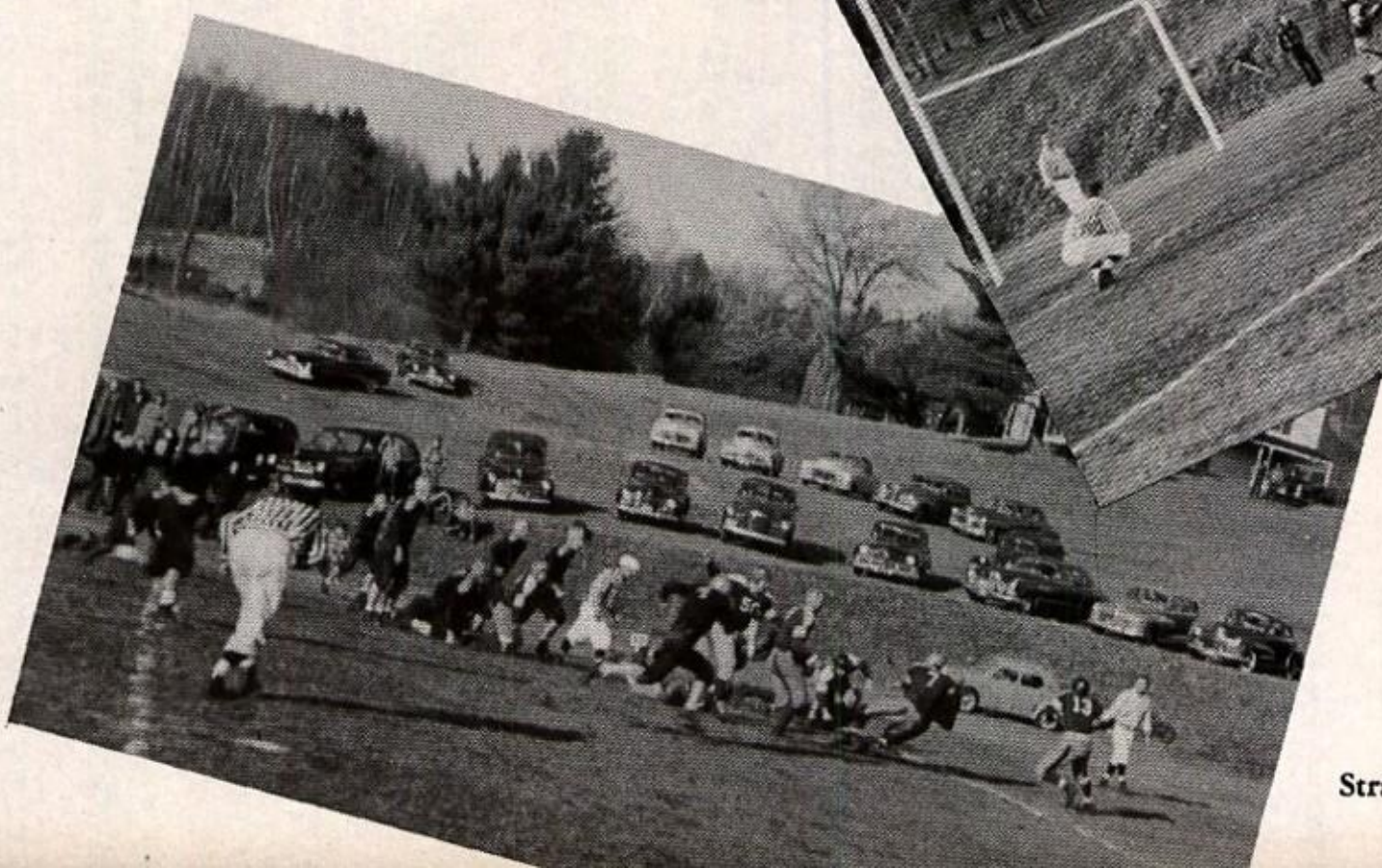

Strangle hold.

This is It!

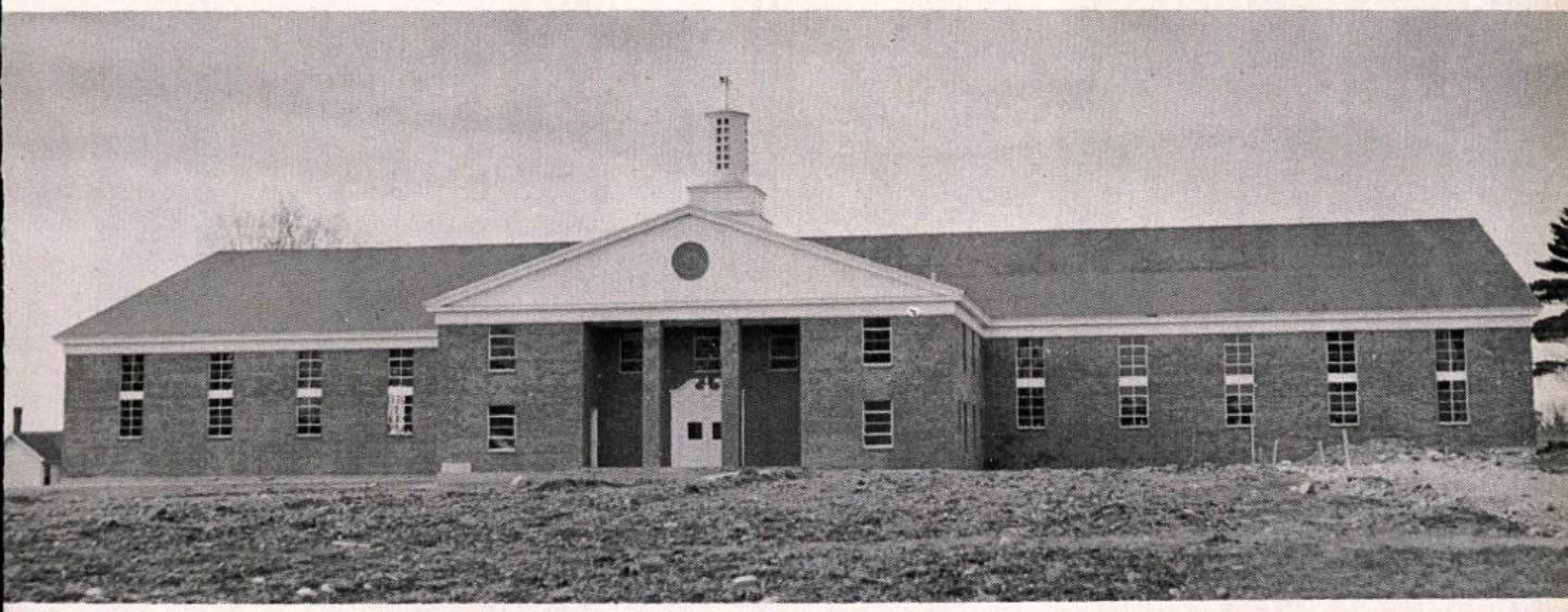

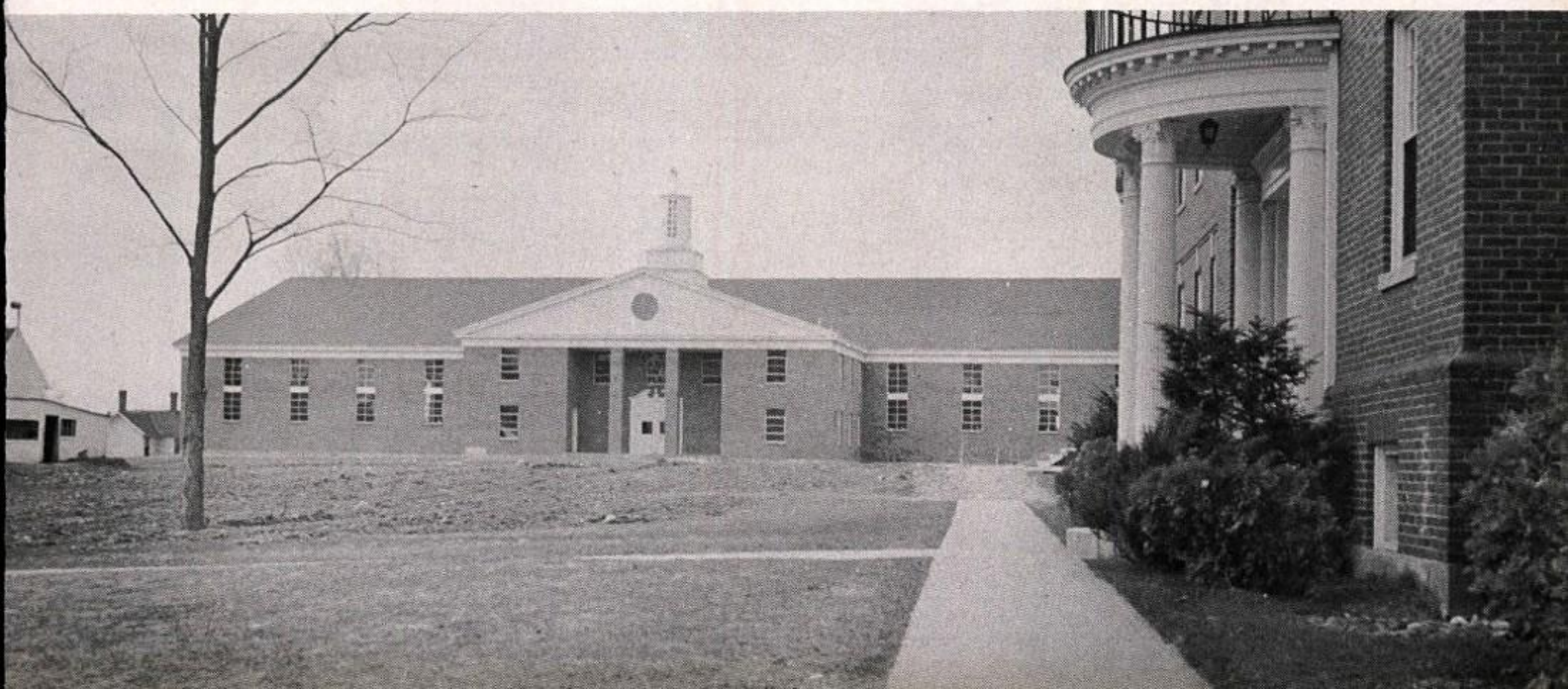

Alma Mater

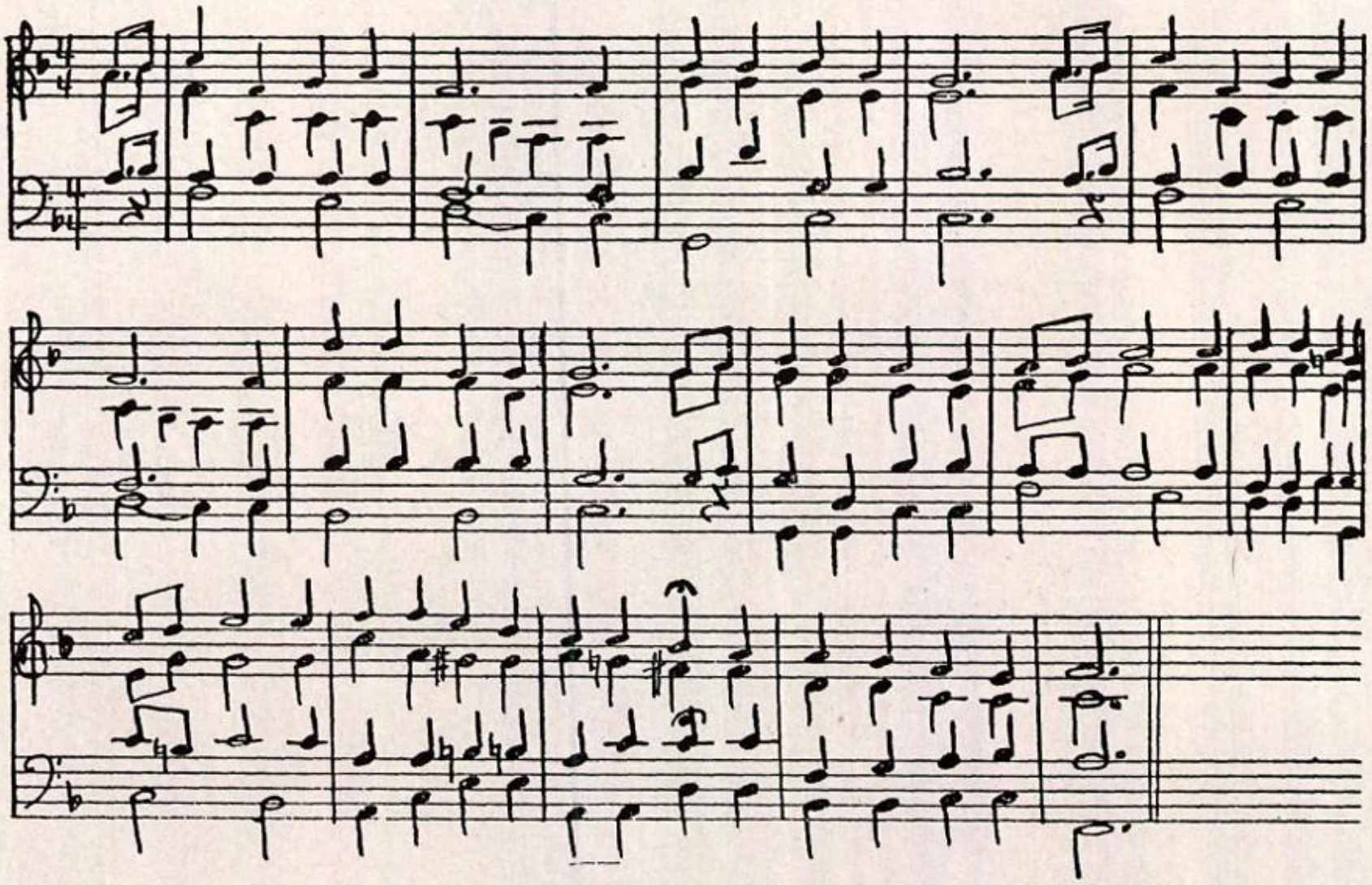

O'er New Hampshire's sunlit hills
Thy swelling voices fling;
Sound the praise that ever fills
The valley with its ring.
May thy heroes never face defeat;
Thy onward climb show no retreat;
Thy triumph ever be complete,
Forever, Tilton, true.

Like the hills around thy site,
Shall stand our love for thee;
We will seek thy highest good
As rivers seek the sea.
Tho' men may pass and towers may fall,
Tho' ease may tempt and pleasures call-
We'll be thy loyal scions all,
Forever, Tilton, true.

Original words and music
ROSS LEE FINNEY

Harmonization
ALFRED PATTEN

D I R E C T O R Y

ADAMS, CHARLES SIEGEL	118 Exchange St., Leominster, Mass.
ADAMS, JOHN ERNEST	160 Old Billerica Road, Bedford, Mass.
ADAMS, JOSEPH CHESTER	7 Durant St., Lawrence, Mass.
ALMONTE, HENRY JR.	78 Oxford St., Cranston 9, Rhode Island
ARATA, ANGELO ROBERT JR.	54 Centre St., Concord, New Hampshire
ARMBRUST, DONALD GOTTLOB	148 Edgewood Boulevard, Providence 5, R.I.
ARSENAULT, DONALD HENRY	54 Ash Ave., Cranston 10, R. I.
ARTUS, ROSS HATHRON	Enosburg Falls, Vermont
BAIN, PAUL JACK	54 Oakland St., Lowell, Mass.
BAKER, DENMAN GRAY JR.	Acorn St., Marshfield, Mass.
BATCHELLER, KENT JACKSON	30 Brushill Road, Newton Hglds., Mass.
BEAUDOIN, RONALD EDWARD	392 Central Avenue, Dover, N. H.
BISSON, ROBERT ADOLPH	5 Nelson St., West Springfield, Mass.
BLOOM, RICHARD JOEL	23 Cummings Road, Brighton, Mass.
BORELL, BARRY TOWSE	R.F.D. 1, Box 617, Center Harbor, N. H.
BOREN, ALFRED ELMER	142 Ash St., New Bedford, Mass.
BRILLIANT, ERWIN	29 West Walnut St., Milford, Mass.
BROWN, QUENTIN ALAN	South St., Halifax, Mass.
CAMANN, STEPHEN	25 Readey St., Manchester, N. H.
CARBONE, CARMINE G.	18 Richardson Rd., Belmont, Mass.
CARLON, EDWARD JOHN JR.	30 Blaisdell Road, Medford, Mass.
CARRY, JEROME FRANK	364 Locust Place, Freeport, New York
CASTEN, ELLIOT YORK	21 Columbia Park, Haverhill, Mass.
CHERTOK, BENSON TILBERT	11 Cross St., Laconia, New Hampshire
CLARENBACH, RICHARD ARMOUR	15 Prospect St., Franklin, N. H.
COHEN, MARTIN LAWRENCE	707 Commonwealth Ave., Newton Center, Mass.
COHEN, SHELDON ARTHUR	10 Staples St., Lowell, Mass.
COHEN, STUART NELSON	66 Belcher Ave., Brockton, Mass.
CONN, GEORGE	275 Upham St., Melrose, Mass.
COOK, JAMES JR.	Gladacres, Star Route, Bristol, N. H.
COPPOLA, THOMAS ANTHONY JR.	161 Proctor Ave., Revere 51, Mass.
COPPONI, LAWRENCE LOUIS	8 Loretta St., West Roxbury, Mass.
COWLES, DAVID HENRY	43 Horicon Ave., Glens Falls, N. Y.
CRANDALL, DALE DAWSON	Call St., North Billerica, Mass.
CREEM, ALAN	17 Richmond Road, Newton, Mass.
DEBLASIO, RICHARD ARTHUR	201 Webster Ave., Providence, R. I.
DICKSON, DONALD MURRAY	Colebrook, New Hampshire
DIGNAM, JOHN FRANCIS	19 Birch St., Lawrence, Mass.
DISALVO, ANTHONY JIMMY	453 Malden St., Revere, Mass.
DREISEL, WILLIAM PAUL	6 Cornish St., Ext., Methuen, Mass.
DUFFETT, HERBERT EDWARD	Belknap Manor, Tilton, New Hampshire
ECKERT, ROBERT LEONARD JR.	23 West Main St., Merrimac, Mass.
EINSTEIN, JOEL CUPPY	2120 Wallace Ave., Bronx, 60, N. Y.
FELL, ERNEST MILLWARD JR.	68 Bigelow St., Fall River, Mass.
FESSENDEN, NASON WITHERELL JR.	Brookline, New Hampshire
FINE, MURRAY CARL	12 Ivanhoe St., Newton, Mass.
FISHER, DAVID KENT	312 South Bayview Ave., Freeport, N. Y.
FISHER, L. R. GRAHAM	60 Gibbs Ave., Wareham, Mass.
FISHER, SPENCER TOBORG	312 South Bayview Ave., Freeport, N. Y.
FLUDDER, MICHAEL	33 Mann Ave., Newport, R. I.
FLYNN, WILLIAM FREDERICK	99 Bloomfield St., Dorchester 24, Mass.
FORTE, CLEMENT ALVIN	35 South Main St., Fair Haven, Vermont
FOUNTAIN, DEAN EMMETT	135 Water St., Exeter, New Hampshire

FRANCESCONI, ALEXANDER ALDO JR.	38 Proctor Ave., Revere 51, Mass.
FRANCESCONI, RALPH ALBERT	38 Proctor Ave., Revere 51, Mass.
FREEDMAN, ALVIN	231 Callender St., Dorchester, Mass.
FREEMAN, DONALD JONES	1727 You St., N. W., Washington, D. C.
GATES, THOMAS L.	11 Rue Beaumont, Geneva, Switzerland
GEORGES, PETER JOHN	14 Preston St., Lowell, Mass.
GIBBS, HERBERT GRANVILLE JR.	14 Norfolk Row, Attleboro, Mass.
GIGNAC, JOHN DAVID	84 North Main St., Franklin, N. H.
GLAZER, LAWRENCE	25 West 54th St., New York, N. Y.
GOLD, ROBERT JAMES	29 Runnells St., Portland, Maine
GOLODETZ, EDWARD MURRAY	156 Dartmouth St., Portland, Maine
GOLODETZ, EUGENE NORTON	156 Dartmouth St., Portland, Maine
GRANT, PETER LANE	1981 Carman Court, Merrick, N. Y.
GRASSO, RALPH L.	51 Colburn St., Needham Heights 94, Mass.
GREEN, VERNON SYLVESTER	1816 S. St., N. W. Washington, 9, D. C.
GREENWOOD, CHARLES EDWARD	30 Pleasant St., Bristol, N. H.
GREENWOOD, ROBERT LATHROP	Tilton School, Tilton, N. H.
GROSSE, WALTER CLIFFORD	Box 163, Alton, New Hampshire
GUY, ARTHUR SEYMOUR JR.	28 Ridge Road, Waban, Mass.
HALPER, NORTON STANLEY	69 Winthrop Parkway, Beachmont, Revere, Mass.
HALPERN, ALAN CHESTER	73 Hamilton Ave., Haverhill, Mass.
HALVORSEN, DAVID WAYNE	44 Tallman Ave., Cranston 10, R. I.
HAMEL, JOHN STENNER	48 Upland Ave., Haverhill, Mass.
HAMEL, PHILLIP STEPHEN	48 Upland Ave., Haverhill, Mass.
HARRINGTON, LEO JOSEPH	69 Clark Ave., Chelsea, Mass.
HARRIS, CARLIN MICHAEL	392 Lafayette St., Salem, Mass.
HARVEY, RICHARD EMERY	75 Brockton Ave., Haverhill, Mass.
HENN, HAROLD HERMAN JR.	39 Euston Ave., Cranston, R. I.
HICKS, ROBERT WILLARD	Canaan, New Hampshire
HILL, JOHN HENRY JR.	490 Harvard Ave., Stratford, Conn.
HOFFMAN, RALPH	170 Garden St., Cranston, R. I.
HOOGHKIRK, PETER BRYANT	Intervale Road, Intervale, N. H.
HUESTIS, CHARLES SPICER	11 Bliss Place, Norwich, Conn.
HUNTLEY, JAMES WILLARD	7 Edgewood Ave., Keene, N. H.
INMAN, JOHN CLYDE	459 East Foster St., Melrose, Mass.
IRWIN, JOHN FRANKLIN	Box 36, Cornish Flat, N. H.
JACKSON, CHARLES ERNEST JR.	89 Cloverleaf Road, R. D. 2, Verona, Pa.
JOHNSON, WALTER ROLLINS	118 Harrington Ave., Rutland, Vermont
JOHNSTON, RICHARD HALL	542 St. Marks Ave., Westfield, New Jersey
JONES, HARRY ERSKINE, JR.	Alton Bay, New Hampshire
KEACH, HOWARD NEIL JR.	Colebrook, New Hampshire
KIERNAN, RICHARD AMBROSE	39 Bailey St., Dorchester 24, Mass.
KIMBALL, ROBERT EVERETT	25 Lynde St., Malden, Mass.
KINSMAN, ROSS LESLIE	45 Birch St., Marblehead, Mass.
KNOX, VINCENT CHARLES	222 Pontiac Ave., Cranston, R. I.
LACHANCE, PAUL LOUIS	201 High St., Somersworth, N. H.
LAMB, GILBERT ALLEBOUGH	12 Keith Ave., Cranston, R. I.
LANCASTER, HARRY BURNHAM JR.	9 Tuttle St., Saugus, Mass.
LEAK, OSBORN TAYLOR	835 W. Franklin St., Baltimore 1, Md.
LEARMONTH, ROBERT BRUCE	204 Elm St., West Concord, Mass.
LEIDNER, THOMAS WILLIAM	105 MacDougal St., New York, N. Y.
LEINING, RICHARD BRIDGE	109 Pleasant St., Franklin, N. H.
LETHBRIDGE, RAYMOND CHARLES	Knight Road, Manchester, Mass.
LEWIS, DAVID JOHN	307 West Main St., Tilton, N. H.
LOWE, ALVIN JENKINS	87 Elm St., Methuen, Mass.
MACK, RICHARD NORMAN	45 Myrtle St., Claremont, N. H.
MARROW, EARL RANDOLPH	604 Delafield., West New Brighton, N. Y.

McCARTHY, JOHN EDWARD	82 Cedar St., Framingham, Mass.
McCURDY, JOHN PETER	50 School St., Lubec, Maine
McGINLEY, PAUL AMBROSE	1234 Fellsway St., Malden, Mass.
McKINNON, EDWARD A.	8 Austin St., Charlestown, Mass.
McLENITHAN, GLENN FRANKLIN	R.F.D., Cambridge, New York
MERSHON, HERBERT BARTON	11 Columbus Ave., Haverhill, Mass.
MILLER, RICHARD WARSON	185 Valentine St., West Newton, Mass.
MILLS, BERT WHITMAN	R.F.D. 1, Derry, New Hampshire
MINER, DONALD JOHN	10 Stark St., Penacook, N. H.
MITCHELL, EDWIN FERSUSON JR.	312 Aldrich Rd., Portsmouth, N. H.
MORGAN, WILLIAM GEORGE JR.	46 Devonshire Rd., Waban 68, Mass.
MORSE, RICHARD DELBERT	67 Girard St., Laconia, New Hampshire
MORSE, RUSSELL ALLEN	77 Union Ave., Old Orchard Beach, Maine
MULLINS, FERDERICK ANTHONY, JR.	13 North Byron Ave., Brockton 19, Mass.
NAPOLITANO, JOSEPH PAUL	270 Malden St., Revere, Mass.
NIELSEN, JOHN RICHARD	Broadway, South Hanover, Mass.
OGLESBY, DONALD EASTMAN	163 Bluff Avenue, Edgewood 5, R. I.
O'LEARY, EDWARD FRANCIS JR.	1271 Highland St., Holliston, Mass.
OLSON, GEORGE VERNER	10 Bainbridge Road, Reading, Mass.
PALMER, FREDERICK MORTEN	99 Traincroft Road, Medford, Mass.
PALMER, WESTON HENRY, JR.	141 Wakefield St., Rochester, N. H.
PEDRAZA, FRANCISO DUENAS	33, #13-A-96, Bogota, Colombia
PERKINS, ROBERT A.	46 Pond St., Marblehead, Mass.
PHINNEY, EDWARD BARLETT	350 Read Ave., Crestwood, New York
PINCHESKY, ROBERT PAUL	243 Broadway, Methuen, Mass.
PIPER, DONALD KURT	69 Glenwood Ave., Franklin, N. H.
PIPER, GEORGE EARLE	27 Ashuelot St., Winchester, N. H.
PIROZOK, DONALD EVERETT	85 Pelham St., Methuen, Mass.
PLACE, RONALD H. J.	345 Upham St., Melrose, Mass.
PRADO, LUIS GUILLERMO	Este 14 #41, Caracas, Venezuela, S. A.
PRAWER, GILBERT	55 Oliver St., Bath, Maine
PROLMAN, EARL STEPHEN	374 Main St., Lewiston, Maine
RANGE, MANSEL CONRAD JR.	77-10 34th Ave., Jackson Heights, L. I., N. Y.
REYNOLDS, JAMES JOSEPH	7 Jackson St., Milford, Mass.
RICHARD, PHILIP TALBOT	1 Fairfield St., Salem, Mass.
RIDGELY, REGINALD HEBER III	Marine Corps Recruit Depot, San Diego, California
ROBB, CHARLES GIFFORD	1370 Merrimack Ave., Dracut, Mass.
ROBINSON, ELLIOTT LOUIS	740 Rockdale Ave., New Bedford, Mass.
ROCK, MILES ALBERT	R.F.D. #1, Uncasville, Connecticut
ROSHOLT, EDWARD JOHN JR.	West Main St., Tilton, N. H.
ROSTAU, JOEL JAY	50 Blake Road, Brookline, Mass.
ROTHFARB, HERBERT I.	120 Larch Road, Cambridge, Mass.
RUNKLE, DONALD CHARLES	69 Webster Ave., Glens Falls, New York
RUTLAND, ROBERT FRANCIS	10 Riverside Ave., Bedford, Mass.
SACCOCCIA, SALVATORE JR.	88 A Street, Cranston, R. I.
SALTMARSH, HAZEN RICHARD	53 Downing Street, Concord, N. H.
SANEL, EDWARD WILLIAM JR.	14 South St., Concord, New Hampshire
SAVAGE, EDWARD CRAWFORD	1 Marsh Road, Newbury, Mass.
SAVAGE, JOHN CRAWFORD	1 Marsh Road, Newbury, Mass.
SEAMES, WAYNE TOZIRE	55 Seames Drive, Manchester, N. H.
SETTLOW, ALLEN LEONARD	1083 Highland Ave., Fall River, Mass.
SHAPIRO, ALVIN MURRY	203 Fuller St., Brookline, Mass.
SHAW, ROBERT JAMES	62 Glendale Ave., Melrose, Mass.
SHEPARD, JAMES EDWARD	Box 211, Tilton, New Hampshire
SHORE, ALFRED JOSEPH	65 Esmond St., Dorchester, Mass.
SILVIUS, ROBERT CORNELIS	Sta. Capilla a Mijores 26 Caracas, Venezuela
SULLIVAN, JEFFREY EDWARD	550 Locust St., Fall River, Mass.

SWAEBE, PHILIP HENRY	29 Richardson Road, Blemont, Mass.
SWAIN, RICHARD CROSBY	97 Farragut Road, Swampscott, Mass.
THOMSON, ARTHUR AINSLIE JR.	49 Greene St., North Andover, Mass.
THOMSON, GEORGE DONALD	87 Norfolk St., Cranston 10, R. I.
TOSHACH, DAVID GUGE	20 Rutherford Ave., Haverhill, Mass.
TOWNE, NORMAN PARKER	Box 343, New London, N. H.
TUCKER, IRVING FRANCIS	189 Phillip St., Methuen, Mass.
VAN NOTE, WILLIAM	36 Rockledge Road, Newton Highland, Mass.
WEISEMAN, EDWARD NATHAN	304 Main St., Barre, Vermont
WESTOVER, DEAN BALCH	Middle Hancock Road, Newton Highlands, Mass.
WILKINSON, ROBERT WALLACE	83 High Street, Laconia, New Hampshire
WISE, JOSEPH F.	96 Brockton Avenue, Haverhill, Mass.
WOOD, ROBERT BEECHER	46 Olive St., Methuen, Mass.
YATES, FRANK LLOYD	96 Harrishof St., Boston, Mass.
YOUNG, GORDON KENNETH	359 Warren St., Needham, Mass.
YUNGGEBAUER, FREDERIC HERBERT	61 Lowell St., Andover, Mass.
ZSCHAU, WILLIAM BARRETT	14 Harwich Road, Brockton, Mass.
DEARDEN, STEPHEN W.	Main Street, Conway, New Hampshire
FRITZ, MALCOM G.	20 Cotton Street, Newton, Mass.
GIANAKOS, JOHN J.	472 June St., Fall River, Mass.

Compliments of

FRANKLIN
FRUIT
AND
PRODUCE
COMPANY

FRANKLIN, N. H.

Compliments of

Eastern
Refractories Co., Inc.

*

Brookline, Massachusetts

Compliments of

A

FRIEND

Laconia
Furniture Co., Inc.

TELEPHONE 650

Complete Home Furnishers

Serving Central New Hampshire Since 1914

39-49 Court Street

LACONIA, NEW HAMPSHIRE

SANEL AUTO PARTS, INC.

159 South Main Street

CONCORD, N. H.

Phones: 2900, 2901, 3404

* * *

128 New Salem Street

LACONIA, N. H.

Phones: 2425 & 2426

Compliments of

Dr. Archie Grevoir

TILTON

Service — Safety — Security

The

CITIZENS NATIONAL BANK

"98 YEARS OF BANKING SERVICE"

TILTON, N. H.

Member Federal Deposit Insurance Corp.

Bolton Smart Co., Inc.

*

Wholesale Purveyors of

CHOICE FOOD

*

19-25 South Market Street

BOSTON, MASS.

O'SHEA'S

BUY QUALITY AND SAVE

"Shopping Center of the Lakes Region"

*

LACONIA, N. H.

Compliments of

Francis A. A. Healy

Insurance

*

18 Tremont Street - Boston, Mass.

E. M. Niles Company

Purveyors of Quality Meats

to

New England Schools and Colleges

*

25 New Fanueil Hall Market

BOSTON, MASSACHUSETTS

Compliments of

A Friend of Tilton

Glenn Edwards Lumber Company

* * *

Paints, Hardware, Roofing, Mason Supplies

Lumber and Building Materials

Tel. No. Barnstead 7-24

GILMANTON IRON WORKS, NEW HAMPSHIRE

Compliments of

LACONIA SHOE COMPANY, INC.

Quality Laundry and Cleaning at Reasonable Prices

Lakes Region Laundry and Cleaners

INCORPORATED

All student laundry and cleaning may be billed

through Tilton School.

41 OPECHEE STREET LACONIA, N. H.

Telephone 103

Compliments of

ARMBRUST CHAIN COMPANY

735 ALLENS AVENUE

PROVIDENCE, RHODE ISLAND

We are Proud to Serve

TILTON SCHOOL

* * *

GILE'S DAIRY

* * *

FRANKLIN

TILTON

ANDOVER

BRISTOL

Compliments of

Mr. & Mrs. Isadore Settlow

Compliments of

FRANKLIN CLEANERS

333 Central Street

FRANKLIN, N. H.

Compliments of

JOURNAL TRANSCRIPT

FRANKLIN, NEW HAMPSHIRE

DANIEL WEBSTER INN

44 ROOMS

Coffee Shop — Dining Room
Cocktail Lounge

W. Franklin, N. H. — Tel. 449

GEORGE GIGNAC, *Prop.*

PIPER MOTOR COMPANY

Dodge & Plymouth Sales & Service

FRANKLIN, NEW HAMPSHIRE

A. C. ELLIOT

Ford Products

FRANKLIN, NEW HAMPSHIRE

RENNIE'S TAXI SERVICE

550—TELEPHONE—750

24 Hour Service

2-WAY RADIOS-2

Heated Waiting Room

CHARLES J. COLBY, *Prop.*

323 Central Street Franklin, N. H.

Compliments of

MORGAN & MORGAN

Accountants and Auditors

10 State Street Boston, Mass.

Compliments of

MARTHA WASHINGTON INN

LOUIS PROLMAN, *Prop.*

Winthrop, Maine

With Best Wishes For Success

ARCH APPLIANCE CENTER
and
CENTRAL GARAGE and SUPPLY COMPANY

TILTON, NEW HAMPSHIRE

Compliments of

Dr. Samanto Quain, D.D.S.

TILTON, N. H.

Compliments of

ISABELLE BROS.

Tydol Service Station

Automotive Repairs & Accessories

Main Street, Tilton, N. H.

Compliments of

TILTON LEATHER CO.

TILTON, N. H.

When It's Time to Clean —

It's Time for

TILTON CLEANERS

TILTON INN

*

Telephone:
6471

Compliments of

H. I. MULRY CHEVROLET Co.

PROVIDENCE, R. I.

ROSEN'S

The Store of Smart Clothes

LACONIA CONCORD

NEW HAMPSHIRE

Compliments of

THE

TILTON

THEATRE

PATRONS

T. M. Page, Jeweler
Laconia Radio Co.
Reliable Clothing
Regal Theatre
News Book Shop
Sam Melnick
Ed and Earl's Snack Bar

Book Work

. . . that's our business

Annual Reports - By-Laws - Catalogues - Directories
Genealogies - Pamphlets - Souvenir Programs
Town Histories - Year Books

Seventy-Three Years Experience

EVANS PRINTING COMPANY

Printers and Lithographers

EVANS BUILDING CONCORD, N. H.